

# Product Guide

Volume 6

---

Plasterboard • Fibre Cement • Insulation • Steel Stud • Ceilings • Partitions



## Our Values

The new values embody the 'ADX Group way'- these unconventional, catch- phrases form the cornerstone of our winning culture. Serving as our guiding light to not only ensure but also maintain a highly effective and complimentary team that stops at nothing to delight our customers in all that we do!

### PUT YA BOOTS ON

Go above and beyond



We are not afraid to 'leave our lane' and get our hands dirty. Going above and beyond to not only meet, but exceed our customers' every need.

### DON'T BE A DUD!

Strive for excellence



Take pride in our work and always strive for excellence through continued learning, clear communication, integrity and accountability.

### UNCOMMON THINKING

Embrace new methods and ideas



Approach obstacles with innovation and unconventional solutions. Embrace new methods and ideas without fear and take the road less traveled to find the best solution.

### NAILED IT

Always aim for success



Success is the ultimate result when we prioritise teamwork, customer satisfaction, unconventional thinking, and excellence in our work.





## Our Promise

### what you want

#### The ADX Experience

- ✓ Personalised Customer experience
- ✓ One-Stop-Shop
- ✓ Large stock holdings
- ✓ Delivery tracking
- ✓ Extensive range
- ✓ Innovative solutions
- ✓ Technical product assistance
- ✓ Friendly, helpful team
- ✓ 'Can do' attitude
- ✓ Fast response
- ✓ Express pick up & delivery services

### where you want

#### ADX Depot

Products available at three ADX Depot locations:

**South** - 844 South Rd, Edwardstown

**CBD** - 130 West Terrace, Adelaide

**North** - 70 Port Wakefield Rd, Gepps Cross

#### Sitebox

An ADX Depot right on-site in your own customised ADX Sitebox with secure lock up.

#### New Online Shop Coming Soon



**Online Shop**

Our new online store allows you to shop 24/7 at [www.myadx.com.au](http://www.myadx.com.au)

#### Delivery

ADX Depot also offers an extensive truck delivery service:

- ✓ Any location
- ✓ Full vehicle range
- ✓ Difficult access
- ✓ No job too big or small!
- ✓ Crane truck available

### when you want

#### ADX Depot is always ready to serve you



- ✓ Deliveries to site at a nominated specific time 24/7



- ✓ 60 Minute turnaround
- ✓ Up to 1 tonne
- ✓ Up to 3 m lengths
- ✓ Assisted unload
- ✓ Metropolitan Adelaide



- ✓ 90 Minute turnaround
- ✓ Up to 5 tonne
- ✓ Up to 6 m lengths
- ✓ Assisted unload
- ✓ Metropolitan Adelaide

## CONTENTS

01	<b>METINNO ALUMINIUM PARTITION SYSTEMS</b> 07 1000 SERIES      09 2000D & 3000 SERIES      11 6000, 7000 & 9000 SERIES      13 SKIRTING 08 SHADOWMAX      09 5000 SERIES      12 9000C & 9000D SERIES      14 DOOR VENTS 08 2000 SERIES      11 5100 & 5200 SERIES      12 ACCESSORIES      14 ALUMINIUM ANGLES
02	<b>STEEL STUD DRYWALL SYSTEM</b> 16 STUD & TRACK 0.55 17 STUD & TRACK 0.75 18 STUD & TRACK 1.15
03	<b>SUSPENDED CEILING SYSTEMS</b> 22 KWIKLOC & USG ALUMINIUM GRID      25 CONCEALED SCREW UP CEILING SYSTEM 24 AMF GRID 24 CEILING CLIPS & JOINERS
04	<b>CEILING TILES</b> 28 PLASTERBOARD CEILING TILES 28 ACOUSTIC CEILING TILES 28 MINERAL FIBRE TILES
05	<b>MANHOLES &amp; ACCESS PANELS</b> 32 PVC MANHOLE FRAMES/ ACCESS PANELS      33 KWIKLOC ACCESS PANELS 32 ALUMINIUM T/BAR FRAMES 32 PLASTAWORX ACCESS PANELS
06	<b>PLASTERBOARD, FIBRE CEMENT, FIBEROCK &amp; MDF</b> 36 PLASTERBOARD      39 PLASTERBOARD COMPOUNDS      44 FIBRE CEMENT COMPOUNDS & ACCESSORIES 37 FIBEROCK®      40 TAPES & SEALANTS      45 MDF SHEET 38 CORNICE      41 FIBRE CEMENT
07	<b>METAL &amp; PVC TRIMS</b> 48 METAL PLASTERBOARD ACCESSORIES 50 EZYCAP 50 PVC ANGLES & MOULDINGS
08	<b>INSULATION</b> 54 FIBREGLASS INSULATION 56 POLYESTER INSULATION 56 ACOUSTIC INSULATION
09	<b>DOORS &amp; FRAMES</b> 58 TIMBER DOORS      60 EZY JAMB      61 DOOR HARDWARE 59 STEEL DOOR FRAMES      60 CAV KIT & CAV-X 60 CAVITY SLIDERS      61 ALUMINIUM DOORS
10	<b>FASTENERS</b> 64 PLASTERBOARD & FRAMING FASTENERS      65 PLASTIC PAKAS      67 NYLON ANCHORS 64 FIBRE CEMENT FASTENERS      66 QUIK DRIVE      67 DRILL BITS & TIPS 65 COLLATED SCREWS & RIVETS      67 STAPLES
11	<b>TOOLS</b> 71 TOOLS LISTED IN ALPHABETICAL ORDER THROUGH PAGE 78 78 ZIPWALL CONTAINMENT BARRIER
12	<b>SERVICES</b> 80 FREIGHT LIST & CHARGES 81 DELIVERY ZONE MAP 84 QUICK REFERENCE GUIDE FOR CEILING SYSTEMS

# ALUMINIUM PARTITION SYSTEMS

- 07 METINNO 1000 SERIES
- 08 METINNO SHADOWMAX
- 08 METINNO 2000 SERIES
- 09 METINNO 2000D & 3000 SERIES
- 09 METINNO 5000 SERIES
- 11 METINNO 5100 & 5200 SERIES
- 11 METINNO 6000, 7000 & 9000 SERIES
- 12 METINNO 9000C & 9000D SERIES
- 12 ACCESSORIES
- 13 SKIRTING
- 14 DOOR VENTS
- 14 ALUMINIUM ANGLES

**METINNO®**

01







CODE	DESCRIPTION	UOM
<b>METINNO 1000 SERIES - SUITS 64MM STUD</b>		
<b>METINNO 1000 SERIES MILL FINISH</b>		
1000DPMF28	DEEP POCKET MAIN FRAME MF (2800MM)	EA
1000DPMF36	DEEP POCKET MAIN FRAME MF (3600MM)	EA
1000MF28	MAIN FRAME MF (2800MM)	EA
1000MF36	MAIN FRAME MF (3600MM)	EA
1001MF28	MAIN FRAME WITH FINS MF (2800MM)	EA
1001MF36	MAIN FRAME WITH FINS MF (3600MM)	EA
1001MF55	MAIN FRAME WITH FINS MF (5500MM)	EA
1002DPMF28	DEEP POCKET SILL MF (2800MM)	EA
1002DPMF36	DEEP POCKET SILL MF (3600MM)	EA
1002DPMF55	DEEP POCKET SILL MF (5500MM)	EA
1002MF55	SILL TRANSOM MF (5500MM)	EA
1003DPMF28	DEEP POCKET SILL BEAD MF (2800MM)	EA
1003DPMF36	DEEP POCKET SILL BEAD MF (3600MM)	EA
1003DPMF55	DEEP POCKET SILL BEAD MF (5500MM)	EA
1003MF55	SILL BEAD MF (5500MM)	EA
1004MF28	GLAZING ADAPTOR MF (2800MM)	EA
1004MF36	GLAZING ADAPTOR MF (3600MM)	EA
1005MF55	CEILING CHANNEL ADAPTOR MF (5500MM)	EA
1009MF55	PLAIN FRAME MF (5500MM)	EA
1010MF55	CEILING CHANNEL MF (5500MM)	EA
1011MF55	S/LINE CEILING CHANNEL MF (5500MM)	EA
1013MF55	35MM DOOR STOP MF (5500MM)	EA
1014MF28	45MM DOOR STOP MF (2800MM)	EA
1014MF36	45MM DOOR STOP MF (3600MM)	EA
1015MF55	40MM DOOR STOP MF (5500MM)	EA
<b>METINNO 1000 SERIES NATURAL ANODISED</b>		
1000DPNA28	DEEP POCKET MAIN FRAME NA (2800MM)	EA
1000DPNA36	DEEP POCKET MAIN FRAME NA (3600MM)	EA
1000NA28	MAIN FRAME NA (2800MM)	EA
1000NA36	MAIN FRAME NA (3600MM)	EA
1001NA28	MAIN FRAME WITH FINS NA (2800MM)	EA
1001NA36	MAIN FRAME WITH FINS NA (3600MM)	EA
1001NA55	MAIN FRAME WITH FINS NA (5500MM)	EA
1002DPNA28	DEEP POCKET SILL NA (2800MM)	EA
1002DPNA36	DEEP POCKET SILL NA (3600MM)	EA
1002DPNA55	DEEP POCKET SILL NA (5500MM)	EA
1002NA55	SILL TRANSOM NA (5500MM)	EA
1003DPNA28	DEEP POCKET SILL BEAD NA (2800MM)	EA
1003DPNA36	DEEP POCKET SILL BEAD NA (3600MM)	EA
1003DPNA55	DEEP POCKET SEAL BEAD NA (5500MM)	EA
1003NA36	SILL BEAD NA (3600MM)	EA

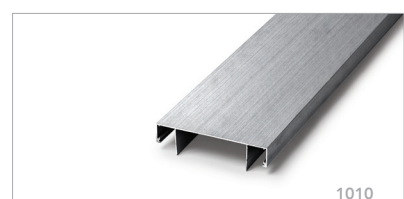
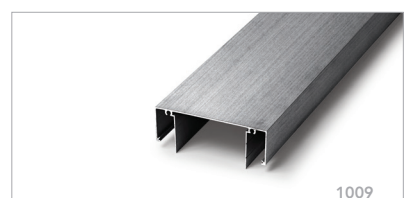

\*LEAD TIME MAY BE REQUIRED

## ALUMINIUM PARTITION SYSTEMS

	CODE	DESCRIPTION	UOM
 1011	1003NA55	SILL BEAD NA (5500MM)	EA
	1004NA28	GLAZING ADAPTOR NA (2800MM)	EA
	1004NA36	GLAZING ADAPTOR NA (3600MM)	EA
	1005NA28	CEILING CHANNEL ADAPTOR NA (2800MM)	EA
	1005NA55	CEILING CHANNEL ADAPTOR NA (5500MM)	EA
	1006NA31	FLAT FILLER NA (3100MM)	EA
 1015	1009NA28	PLAIN FRAME NA (2800MM)	EA
	1009NA55	PLAIN FRAME NA (5500MM)	EA
	1010NA55	CEILING CHANNEL NA (5500MM)	EA
	1011NA55	SHADOWLINE CEILING CHANNEL NA (5500MM)	EA
	1012NA55	POCKET FILLER NA (5500MM)	EA
	1013NA28	35MM DOOR STOP NA (2800MM)	EA
 1017	1013NA36	35MM DOOR STOP NA (3600MM)	EA
	1013NA55	35MM DOOR STOP NA (5500MM)	EA
	1014NA28	45MM DOOR STOP NA (2800MM)	EA
	1014NA36	45MM DOOR STOP NA (3600MM)	EA
	1014NA55	45MM DOOR STOP NA (5500MM)	EA
	1015NA28	40MM DOOR STOP NA (2800MM)	EA
 SM64	1015NA36	40MM DOOR STOP NA (3600MM)	EA
	1015NA55	40MM DOOR STOP NA (5500MM)	EA
	1017NA28	SHADOWLINE CEILING ADAPTOR NA (2800MM)	EA
	<b>METINNO SHADOWMAX - SHADOWLINE SYSTEM</b>		
	<b>METINNO SHADOWMAX</b>		
	SM64	SHADOWMAX FLUSH CEILING CHANNEL MF (3600MM)	EA
 2000	SM64DJA	SHADOWMAX DOOR JAMB ADAPTOR NA (2800MM)	EA
	<b>METINNO 2000 SERIES - FRONTLINE GLAZED</b>		
	<b>METINNO 2000 SERIES MILL FINISH</b>		
	2000MF55	MAIN FRAME MF (5500MM)	EA
	2002MF55	SILL TRANSOM MF (5500MM)	EA
	2004MF55	GLAZING ADAPTOR MF (5500MM)	EA
 2002	2005MF55	CEILING CHANNEL ADAPTOR MF (5500MM)	EA
	<b>METINNO 2000 SERIES NATURAL ANODISED</b>		
	2000NA55	MAIN FRAME NA (5500MM)	EA
	2002NA55	SILL TRANSOM NA (5500MM)	EA
	2003NA55	SILL BEAD NA (5500MM)	EA
	2004NA55	GLAZING ADAPTOR NA (5500MM)	EA
 2003	2005NA55	CEILING CHANNEL ADAPTOR NA (5500MM)	EA

\*LEAD TIME MAY BE REQUIRED

CODE	DESCRIPTION	UOM		
METINNO 2000D SERIES - DOUBLE GLAZED				
METINNO 2000D SERIES MILL FINISH			 2000D	
2000DMF55	DOUBLE GLAZED MAIN FRAME MF (5500MM)	EA		
METINNO 2000D SERIES NATURAL ANODISED				
2000DNA55	DOUBLE GLAZED MAIN FRAME NA (5500MM)	EA		
2002DNA55	DOUBLE GLAZED SILL TRANSOM NA (5500MM)	EA		
2003NA55	SILL BEAD NA (5500MM)	EA	 2002D	
2004DNA55	DOUBLE GLAZING ADAPTOR NA (5500MM)	EA		
2005DNA55	D/GLAZING CEILING CHANNEL ADAPTOR NA (5500MM)	EA		
METINNO 3000 SERIES - SUITS 92MM STUD				
METINNO 3000 SERIES MILL FINISH				 3001
3001MF55	MAIN FRAME MF (5500MM)	EA		
3002MF55	SILL TRANSOM MF (5500MM)	EA		
3004MF55	GLAZING ADAPTOR MF (5500MM)	EA		
3011MF55	SHADOWLINE CEILING CHANNEL MF (5500MM)	EA	 3002	
METINNO 3000 SERIES NATURAL ANODISED				
3001NA55	MAIN FRAME NA (5500MM)	EA		
3002NA55	SILL TRANSOM NA (5500MM)	EA		
3004NA55	GLAZING ADAPTOR NA (5500MM)	EA		
3005NA55	CEILING CHANNEL ADAPTOR NA (5500MM)	EA	 3004	
3009NA55	PLAIN FRAME TO SUIT 92MM STUD	EA		
3011NA55	SHADOWLINE CEILING CHANNEL NA (5500MM)	EA		
METINNO 5000 SERIES - SLIDING DOOR/PARTITION				
METINNO 5000 SERIES			 5000	
5000NA31	3 WAY CORNER POST NA (3100MM)	EA		
5001NA31	MAIN FRAME NA (3100MM)	EA		
5002NA28	SILL TRANSOM NA (2800MM)	EA		
5003NA28	SILL BEAD NA (2800MM)	EA	 5001	
5004NA31	FRONTLINE GLAZING ADAPTOR NA (3100MM)	EA		
5007	SPIGGOT	EA		
5020ANA40	SLIDING DOOR FLOOR TRACK NA (4000MM)	EA		
5020BMF40	SLIDING DOOR FLR TRACK BASE MF (4000MM)	EA	 5002	
5020BMF60	SLIDING DOOR FLR TRACK BASE MF (6000MM)	EA		
5019	TOP ROLLER LIGHT DUTY	EA		
5022	COMMERCIAL DOOR ROLLER	EA		
5024	TOP HUNG DOOR ROLLER	EA		
5030NA40	SLIDING DOOR TOP GUIDE NA (4000MM)	EA		
5030NA65	SLIDING DOOR TOP GUIDE NA (6500MM)	EA		

\*LEAD TIME MAY BE REQUIRED

## ALUMINIUM PARTITION SYSTEMS

	CODE	DESCRIPTION	UOM
 5003	5031ANA31	RECEIVING STILE NA (3100MM)	EA
	5031BNA31	RECEIVING STILE INFILL NA (3100MM) SUITS 5031A SECTION	EA
	5032NA31	RECEIVING CHANNEL ADAPTOR NA (3100MM)	EA
	5033NA31	RECEIVING ADAPTOR INFILL NA (3100MM) SUIT 5032	EA
	5060MF31	EASIGRIP STILE SIDE SEAL MF (3100MM)	EA
 5004	5060NA28	EASIGRIP STILE SIDE SEAL NA (2800MM)	EA
	5060NA31	EASIGRIP STILE SIDE SEAL NA (3100MM)	EA
	5061MF31	EASIGRIP STILE END SEAL MF (3100MM)	EA
	5061NA28	EASIGRIP STILE END SEAL NA (2800MM)	EA
	5061NA31	EASIGRIP STILE END SEAL NA (3100MM)	EA
 5008	5062MF31	TRAILING STILE SIDE SEAL MF (3100MM)	EA
	5062NA28	TRAILING STILE SIDE SEAL NA (2800MM)	EA
	5062NA31	TRAILING STILE SIDE SEAL NA (3100MM)	EA
	5063NA28	LEADING STILE END SEAL NA (2800MM)	EA
	5063NA31	LEADING STILE END SEAL NA (3100MM)	EA
 5024	5063MF28	LEADING STILE END SEAL MF (2800MM)	EA
	5064	DOOR SPIGGOT	EA
	5065	EASYGRIP DOOR SPIGOT (.43MM)	EA
	5066NA31	INTERLOCK STILE NA (3100MM)	EA
	5412NA28	DOOR RAIL NA (2800MM)	EA
 5461	5412NA65	DOOR RAIL NA (6500MM)	EA
	5412MF28	DOOR RAIL MF (2800MM)	EA
	5412MF65	DOOR RAIL MF (6500MM)	EA
	5413NA28	DOOR SEAL ADAPTOR NA (2800MM)	EA
	5414NA28	DOOR BEAD NA (2800MM)	EA
 5066	5414NA65	DOOR BEAD NA (6500MM)	EA
	5453NA65	TOP HUNG PELMET TRACK (6500MM)	EA
	5453MF65	TOP HUNG PELMET TRACK (6500MM)	EA
	5454NA65	TOP ROLLER HEAVY DUTY PELMET NA (6500MM)	EA
	5454MF65	TOP ROLLER HEAVY DUTY PELMET MF (6500MM)	EA
 5453	5461NA65	TOP ROLLER LIGHT DUTY TRACK NA (6500MM)	EA
	5461MF65	TOP ROLLER LIGHT DUTY TRACK MF (6500MM)	EA
	5908NA65	NARROW STILE SIDE SEAL NA (6500MM)	EA
	5908MF65	NARROW STILE SIDE SEAL MF (6500MM)	EA
	5912NA65	NARROW STILE END SEAL NA (6500MM)	EA
 5454	5912MF65	NARROW STILE END SEAL MF (6500MM)	EA

\*LEAD TIME MAY BE REQUIRED



CODE	DESCRIPTION	UOM
<b>METINNO 5100 SERIES - FRONTLINE GLAZED</b>		
<b>METINNO 5100 SERIES NATURAL ANODISED</b>		
5101NA31	FRONTLINE MAIN FRAME NA (3100MM)	EA
5102NA28	FRONTLINE SILL NA (2800MM)	EA
<b>METINNO 5200 SERIES - CENTRELINE GLAZED</b>		
<b>METINNO 5200 SERIES NATURAL ANODISED</b>		
5201NA55	HEAVY DUTY MAIN FRAME NA (5500MM)	EA
5202NA55	HEAVY DUTY SILL NA (5500MM)	EA
<b>METINNO 6000 SERIES - 44MM HINGED DOOR SYSTEM</b>		
<b>METINNO 6000 SERIES MILL FINISH</b>		
6002MF28	112MM WIDE HINGE STILE MF (2800MM)	EA
6003MF28	112MM WIDE LOCK STILE MF (2800MM)	EA
<b>METINNO 6000 SERIES NATURAL ANODISED</b>		
6002NA28	112MM WIDE HINGE STILE NA (2800MM)	EA
6003NA28	112MM WIDE LOCK STILE NA (2800MM)	EA
6909NA31	72.9MM NARROW HINGE STILE NA (3100MM)	EA
6910NA31	72.9MM NARROW LOCK STILE NA (3100MM)	EA
<b>METINNO 7000 SERIES - SUITS 76MM STUD</b>		
<b>METINNO 7000 SERIES NATURAL ANODISED</b>		
7001NA55	MAIN FRAME NA (5500MM)	EA
7002NA55	SILL TRANSOM NA (5500MM)	EA
7004NA55	GLAZING ADAPTOR NA (5500MM)	EA
7011NA55	SHADOWLINE CEILING CHANNEL NA (5500MM)	EA
<b>METINNO 9000 SERIES - OFFSET GLAZING SYSTEM</b>		
<b>METINNO 9000 SERIES NATURAL ANODISED</b>		
9001NA55	MAIN FRAME 92MM STUD NA (5500MM)	EA
9002NA55	SILL TRANSOM NA (5500MM)	EA
9003NA55	SILL BEAD NA (5500MM)	EA
9004NA55	GLAZING ADAPTOR NA (5500MM)	EA
9009NA55	PLAIN FRAME NA (5500MM)	EA
<b>METINNO 9000 SERIES MILL FINISH</b>		
9001MF55	MAIN FRAME 92MM STUD NA (5500MM)	EA
9002MF55	SILL TRANSOM NA (5500MM)	EA
9003MF55	SILL BEAD NA (5500MM)	EA
9004MF55	GLAZING ADAPTOR NA (5500MM)	EA
9009MF55	PLAIN FRAME NA (5500MM)	EA

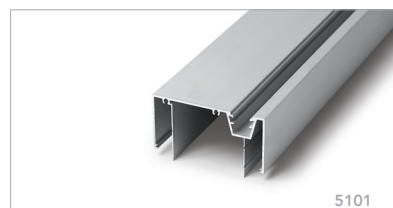

5101

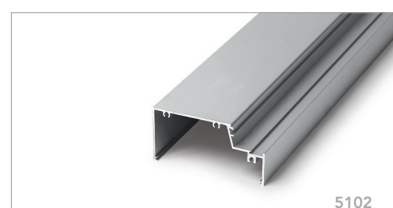

5202

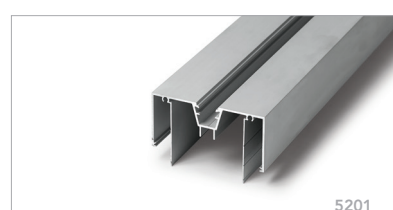

5201

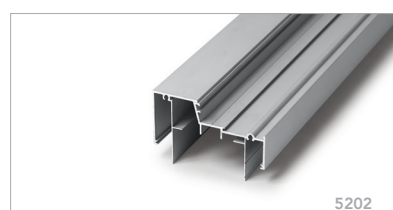

5202



6002

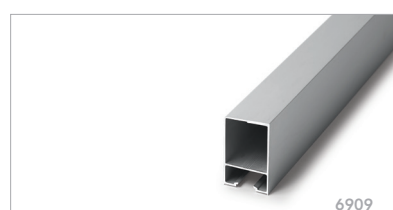

6909

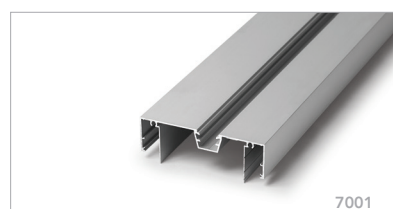

7001

\*LEAD TIME MAY BE REQUIRED

	CODE	DESCRIPTION	UOM
<b>METINNO 9000C SERIES - CENTRELINE GLAZING SYSTEM</b>			
<b>METINNO 9000C SERIES NATURAL ANODISED</b>			
 9001	9001CNA55	CENTRE GLAZED MAIN FRAME NA (5500MM)	EA
	9002CNA55	CENTRE GLAZED SILL TRANSOM (5500MM)	EA
	9003CNA55	CENTRE GLAZED SILL BEAD NA (5500MM)	EA
	9004CNA55	CENTRE GLAZED FLAT GLAZING ADAPTOR NA (5500MM)	EA
<b>METINNO 9000D SERIES - DOUBLE GLAZING SYSTEM</b>			
<b>METINNO 9000D SERIES NATURAL ANODISED</b>			
 9002	9001DNA55	DOUBLE GLAZED MAIN FRAME NA (5500MM)	EA
	9002DNA55	DOUBLE GLAZED SILL TRANSOM WITH FINS NA (5500MM)	EA
 9001C	9003DNA55	DOUBLE GLAZED SILL BEAD NA (5500MM)	EA
	9004DNA55	DOUBLE GLAZING ADAPTOR NA (5500MM)	EA
 9001D	9012DNA55	DOUBLE GLAZED POCKET FILLER NA (5500MM)	EA
<b>ACCESSORIES</b>			
<b>DRILLING JIG</b>			
 9002D	1000DJ	DRILLING JIG FOR ADXSYSTEM 1000	EA
	1000DPDJ	DRILLING JIG FOR ADXSYSTEM 1000D	EA
	3000DJ	DRILLING JIG TO SUIT ADXSYSTEMS 1000, 3000 & 7000	EA
<b>PARTITION ACCESSORIES</b>			
 CAFOAM	1020B	SCHLEGEL - BLACK	LM
	1020G	SCHLEGEL - GREY	LM
	1021DS	DOOR SEAL	LM
	1022C	6MM WEDGE CAPTIVE	LM
	1022W	6MM GLAZING WEDGE (250M ROLL)	LM
	1023W	10MM GLAZING WEDGE	LM
	1024	SUPPORT BLOCK	EA
	32FBNA30	FLAT BAR 3X32X3000MM NA	EA
	AD10	ACOUSTIC DOOR SEAL FOR 1016 (2800MM)	EA
	CAFOAM	SOUNDOBOND EASY GENIUS 750ML	EA
 CA4L	CA1L	CONTACT ADHESIVE 1LT	EA
	CA4L	CONTACT ADHESIVE 4LT	EA
	CS8	CORNER STAKES	EA
	GC2525MF	GLAZING CHANNEL 25X25X3MM MF (6000MM)	EA
	GC2525NA	GLAZING CHANNEL 25X25X3MM NA (6000MM)	EA
	GC2540MF	GLAZING CHANNEL 25X40X3MM MF (6000)	EA
	GC2540NA	GLAZING CHANNEL 25X40X3MM NA (6000)	EA
	KIT70	70MM MINI FOAM ROLLER KIT	EA
	KIT110	110MM MINI FOAM ROLLER KIT	EA
	KIT230	230MM DIY ROLLER KIT	EA
	MDFP964	MDF PACKER 9X64X3600MM BLACK	EA
	PS8-BLACK	8MM BLACK FELT SEAL FOR LEADING STILE 1M	LM
	PS8-GREY	8MM GREY FELT SEAL FOR LEADING STILE 1M	LM

\*LEAD TIME MAY BE REQUIRED

## ALUMINIUM PARTITION SYSTEMS

CODE	DESCRIPTION	UOM	
PS13-BLACK	13MM BLACK FELT SEAL FOR LOCK STILE 1M	LM	
PS13-GREY	13MM GREY FELT SEAL FOR LOCK STILE 1M	LM	
PS16-BLACK	16MM BLACK FELT SEAL FOR TRAILING STILE 1M	LM	
PS16-GREY	16MM GREY FELT SEAL FOR TRAILING STILE 1M	LM	
RC75	ROLLER COVER 75MM	EA	
RF75	ROLLER FRAME 75MM	EA	
V810	CLOSED CELL FOAM TAPE 3.2X12MM (25M)	EA	
SKIRTING			
SKNA10012	METINNO ALUMIN SKIRTING A/F 100MM NA (3600MM)	EA	
SKMF10012	METINNO ALUMIN SKIRTING A/F 100MM MF (3600MM)	EA	
SKBF10012	METINNO ALUMIN SKIRTING A/F 100MM BRUSHED (3600MM)	EA	
1027NA36	METINNO ALUMIN SKIRTING A/F 150MM NA (3600MM)	EA	
1025NA36	METINNO ALUM SKIRTING S/F 100MM NA (3600MM)	EA	
1028NA36	METINNO ALUM SKIRTING S/F 150MM NA (3600MM)	EA	
1030	TIMBER SKIRTING 100MMX4.8MM (3600MM)	EA	
1032	VINYL SKIRTING FLAT 100MM (3000MM)	ROLL	
1033BLK	VINYL SKIRTING FEATHEDGE 100MM (1500MM)	ROLL	
1033GREY	VINYL SKIRTING FEATHEDGE 100MM (1500MM)	ROLL	
1034	VINYL SKIRTING FLAT 150MM (3000MM)	ROLL	
1035	VINYL SKIRTING FEATHEDGE 150MM (1500MM)	ROLL	
SC100B	100MM SKIRTING CORNER BLACK	EA	
SC100G	100MM SKIRTING CORNER GREY	EA	
SC150B	150MM SKIRTING CORNER BLACK	EA	
SC150G	150MM SKIRTING CORNER GREY	EA	
SCTB	SKIRTING COVER TAPE BLACK	LM	
SCTG	SKIRTING COVER TAPE GREY	LM	
METINNO SHADOWMAX SKIRTING			
SM95	95MM SHADOWMAX SKIRTING MF (4800MM)	EA	
SM135	135MM SHADOWMAX SKIRTING MF (4800MM)	EA	
SMSEJ	SHADOWMAX S/LINE SKIRTING EXTERNAL CORNER JOINER	EA	
SMSFJ	SHADOWMAX SHADOWLINE SKIRTING FLAT JOINER	EA	
SMBC10	SHADOWMAX SHADOWLINE SKIRTING BASE CLIP - SUITS 10MM BOARD (100PK)	EA	
SMBC13	SHADOWMAX SHADOWLINE SKIRTING BASE CLIP - SUITS 13MM BOARD (100PK)	EA	
SKIRTING ACCESSORIES			
12VST	12MM VS DOUBLE SIDED TAPE 0.8MM (6600MM)	ROLL	
23127	110MM FOAM ROLLERS 10/PK	EA	

\*LEAD TIME MAY BE REQUIRED

	CODE	DESCRIPTION	UOM
 2060	DOOR VENTS		
	1560	DOOR VENTS N/A 150X600MM	EA
	2060	DOOR VENTS N/A 200X600MM	EA
	2560	DOOR VENTS N/A 250X600MM	EA
	3060	DOOR VENTS N/A 300X600MM	EA
	4560	DOOR VENTS N/A 450X600MM	EA
 DAX13221SSS-02FP	6060	DOOR VENTS N/A 600X600MM	EA
	FBDG103	FLAT BAR D/GRILLE 820X103X32MM	EA
	FBDG143	FLAT BAR D/GRILLE 820X143X32MM	EA
 832ZPHS	HINGES & SCREW - ALUMINIUM		
	12ZPHS	12MM C/S P/D Z/P HINGE SCREW 1000/PK	PK
	DAX13221SSS-02FP	LEGGE 100X75X2.5MM BT.WS	EA
	64RIVET	COUNTERSUNK RIVET FOR HINGES	PK
	832ZPHS	8X32 ZINC PLATE HINGE SCREW 200/PK	PK
	8990SZP	Z/P LOOSE PIN HINGE 100X75X1.6MM	EA
 A104M	A104M	MCCALLUM HEAVY DUTY HINGE	EA
	A74LB	MCCALLUM LOOSE PIN HINGE	EA
	CS1000	CRITECH SCREWS DP 10X16MM 1000/PK	PK
	A167	QUICKFIX ALUMIN HINGE NA	EA
 AA1212	ALUMINIUM ANGLES		
	ALUMINIUM ANGLES MILL FINISH		
	AA1212MF	ALUM TRIM ANGLE 12X12MM MF (6500MM)	EA
	AA2012MF	ALUM TRIM ANGLE 20X12MM MF (6500MM)	EA
	AA2020MF	ALUM TRIM ANGLE 20X20MM MF (6500MM)	EA
	AA2512MF	ALUM TRIM ANGLE 25X12MM MF (6500MM)	EA
 AA2020	AA2525MF	ALUM TRIM ANGLE 25X25MM MF (6500MM)	EA
	AA3220MF	ALUM TRIM ANGLE 32X20MM MF (6500MM)	EA
	AA4020MF	ALUM TRIM ANGLE 40X20MM MF (6500MM)	EA
	AA4040MF	ALUM TRIM ANGLE 40X40MM MF (6500MM)	EA
	AA5025MF	ALUM TRIM ANGLE 50X25MM MF(6500MM)	EA
	AA5050MF	ALUM TRIM ANGLE 50X50MM MF (6500MM)	EA
 AA4040	ALUMINIUM ANGLES NATURAL ANODISED		
	AA1212NA	ALUM TRIM ANGLE 12X12MM NA (6500MM)	EA
	AA2012NA	ALUM TRIM ANGLE 20X12MM NA (6500MM)	EA
	AA2020NA	ALUM TRIM ANGLE 20X20MM NA (6500MM)	EA
	AA2512NA	ALUM TRIM ANGLE 25X12MM NA (6500MM)	EA
	AA2525NA	ALUM TRIM ANGLE 25X25MM NA (6500MM)	EA
 AA5050	AA3220NA	ALUM TRIM ANGLE 32X20MM NA (6500MM)	EA
	AA4020NA	ALUM TRIM ANGLE 40X20MM NA (6500MM)	EA
	AA4040NA	ALUM TRIM ANGLE 40X40MM NA (6500MM)	EA
	AA5025NA	ALUM TRIM ANGLE 50X25MM NA (6500MM)	EA
	AA5050NA	ALUM TRIM ANGLE 50X50MM NA (6500MM)	EA



\*LEAD TIME MAY BE REQUIRED



## STEEL STUD AND DRYWALL SYSTEMS

- 16 STUD & TRACK 0.50/0.55
- 17 STUD & TRACK 0.75
- 18 STUD & TRACK 1.15

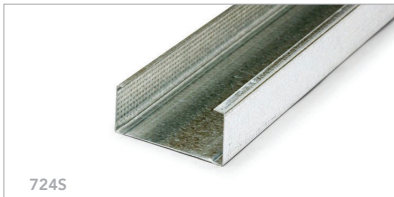
## STEEL STUD AND DRYWALL SYSTEMS

	CODE	DESCRIPTION	UOM
<b>STUD &amp; TRACK</b>			
<b>0.5 TRACK</b>			
 530T	530T	51MM TRACK 0.55 3000MM	EA
	630T	64MM TRACK 0.55 3000MM	EA
	636T	64MM TRACK 0.55 3600MM	EA
	736T	76MM TRACK 0.55 3600MM	EA
	936T	92MM TRACK 0.55 3600MM	EA
 736T	<b>0.5 STUD</b>		
	524S	51MM STUD 0.50 2400MM	EA
	527S	51MM STUD 0.50 2700MM	EA
	530S	51MM STUD 0.50 3000MM	EA
	536S	51MM STUD 0.50 3600MM	EA
 524S	624S	64MM STUD 0.50 2400MM	EA
	627S	64MM STUD 0.50 2700MM	EA
	630S	64MM STUD 0.50 3000MM	EA
	636S	64MM STUD 0.50 3600MM	EA
	642S	64MM STUD 0.50 4200MM	EA
 624S	724S	76MM STUD 0.55 2400MM	EA
	727S	76MM STUD 0.55 2700MM	EA
	730S	76MM STUD 0.55 3000MM	EA
	736S	76MM STUD 0.55 3600MM	EA
	742S	76MM STUD 0.55 4200MM	EA
 724S	748S	76MM STUD 0.55 4800MM	EA
	924S	92MM STUD 0.55 2400MM	EA
	927S	92MM STUD 0.55 2700MM	EA
	930S	92MM STUD 0.55 3000MM	EA
	936S	92MM STUD 0.55 3600MM	EA
 924S	942S	92MM STUD 0.55 4200MM	EA
	948S	92MM STUD 0.55 4800MM	EA
	960S	92MM STUD 0.55 6000MM	EA
	<b>0.5 FLEXITRAX</b>		
	51FT	51MM FLEXITRAX 2400MM	EA
 51FT	64FT	64MM FLEXITRAX 2400MM	EA
	76FT	76MM FLEXITRAX 2400MM	EA
	92FT	92MM FLEXITRAX 2400MM	EA
	150FT	150MM FLEXITRAX 2400MM	EA
	<b>0.75 TRACK</b>		
	630TH	64MM TRACK 0.75 3000MM	EA
	730TH	76MM TRACK 0.75 3000MM	EA
	930TH	92MM TRACK 0.75 3000MM	EA
	1530TH	150MM TRACK 0.75 3000MM	EA

\*LEAD TIME MAY BE REQUIRED

## STEEL STUD AND DRYWALL SYSTEMS

CODE	DESCRIPTION	UOM
<b>0.75 DEFLECTION TRACK</b>		
530DH	51MM DEFLECTION HEAD TRACK 0.75 3000MM	EA
630DH	64MM DEFLECTION HEAD TRACK 0.75 3000MM	EA
730DH	76MM DEFLECTION HEAD TRACK 0.75 3000MM	EA
930DH	92MM DEFLECTION HEAD TRACK 0.75 3000MM	EA
1530DH	150MM DEFLECTION HEAD TRACK 0.75 3000MM	EA
<b>0.75 STUD</b>		
624SH	64MM STUD 0.75 2400MM	EA
627SH	64MM STUD 0.75 2700MM	EA
630SH	64MM STUD 0.75 3000MM	EA
636SH	64MM STUD 0.75 3600MM	EA
642SH	64MM STUD 0.75 4200MM	EA
648SH	64MM STUD 0.75 4800MM	EA
724SH	76MM STUD 0.75 2400MM	EA
727SH	76MM STUD 0.75 2700MM	EA
730SH	76MM STUD 0.75 3000MM	EA
736SH	76MM STUD 0.75 3600MM	EA
742SH	76MM STUD 0.75 4200MM	EA
748SH	76MM STUD 0.75 4800MM	EA
924SH	92MM STUD 0.75 2400MM	EA
927SH	92MM STUD 0.75 2700MM	EA
930SH	92MM STUD 0.75 3000MM	EA
936SH	92MM STUD 0.75 3600MM	EA
942SH	92MM STUD 0.75 4200MM	EA
948SH	92MM STUD 0.75 4800MM	EA
960SH	92MM STUD 0.75 6000MM	EA
1536SH	150MM STUD 0.75 3600MM	EA
1548SH	150MM STUD 0.75 4800MM	EA
1560SH	150MM STUD 0.75 6000MM	EA
1572SH	150MM STUD 0.75 7200MM	EA
<b>0.75 NOGGING TRACK</b>		
645NH	64MM NOGGING TRACK 0.75 3600MM (450C)	EA
660NH	64MM NOGGING TRACK 0.75 3600MM (600C)	EA
745NH	76MM NOGGING TRACK 0.75 3600MM (450C)	EA
760NH	76MM NOGGING TRACK 0.75 3600MM (600C)	EA
945NH	92MM NOGGING TRACK 0.75 3600MM (450C)	EA
960NH	92MM NOGGING TRACK 0.75 3600MM (600C)	EA
1545NH	150MM NOGGING TRACK 0.75 3600MM (450C)	EA
1560NH	150MM NOGGING TRACK 0.75 3600MM (600C)	EA
<b>NOGGING BRACKETS</b>		
M68	NOGGING BRACKET 36MM INTERMEDIATE	EA
M69	NOGGING BRACKET 36MM END	EA
M78NB	NOGGING BRACKET 18MM INTERMEDIATE	EA
M79NB	NOGGING BRACKET 18MM END	EA
18PNB	PLYWOOD NOGGING TRIMMER 18MM 565X195MM	EA

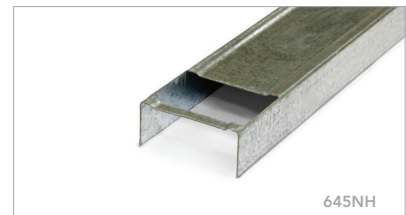

\*LEAD TIME MAY BE REQUIRED

## STEEL STUD AND DRYWALL SYSTEMS

	CODE	DESCRIPTION	UOM
	<b>1.15 DEFLECTION HEAD TRACK</b>		
	630DEH	64MM DEFLECTION HEAD TRACK 1.15 3000MM	EA
	730DEH	76MM DEFLECTION HEAD TRACK 1.15 3000MM	EA
	930DEH	92MM DEFLECTION HEAD TRACK 1.15 3000MM	EA
	1530DEH	150MM DEFLECTION HEAD TRACK 1.15 3000MM	EA
	<b>1.15 TRACK</b>		
	630TEH	64MM TRACK 1.15 3000MM	EA
	730TEH	76MM TRACK 1.15 3000MM	EA
	930TEH	92MM TRACK 1.15 3000MM	EA
	1530TEH	150MM TRACK 1.15 3000MM	EA
	<b>1.15 STUD</b>		
	630SEH	64MM STUD 1.15 3000MM	EA
	636SEH	64MM STUD 1.15 3600MM	EA
	648SEH	64MM STUD 1.15 4800MM	EA
	660SEH	64MM STUD 1.15 6000MM	EA
	724SEH	76MM STUD 1.15 2400MM	EA
	727SEH	76MM STUD 1.15 2700MM	EA
	730SEH	76MM STUD 1.15 3000MM	EA
	736SEH	76MM STUD 1.15 3600MM	EA
	742SEH	76MM STUD 1.15 4200MM	EA
	748SEH	76MM STUD 1.15 4800MM	EA
	927SEH	92MM STUD 1.15 2700MM	EA
	930SEH	92MM STUD 1.15 3000MM	EA
	936SEH	92MM STUD 1.15 3600MM	EA
	942SEH	92MM STUD 1.15 4200MM	EA
	948SEH	92MM STUD 1.15 4800MM	EA
	960SEH	92MM STUD 1.15 6000MM	EA
	972SEH	92MM STUD 1.15 7200MM	EA
	1542SEH	150MM STUD 1.15 4200MM	EA
	1548SEH	150MM STUD 1.15 4800MM	EA
	1560SEH	150MM STUD 1.15 6000MM	EA
	1572SEH	150MM STUD 1.15 7200MM	EA
 <p>M254</p>	<b>1.10 JUNCTION STUD/TOP HAT</b>		
	M257	50MM JUNCTION STUD/TOP HAT 1.10 3600MM (20X15X50X15X20MM)	EA
	M254	50MM JUNCTION STUD/TOP HAT 1.10 6000MM (20X24X50X24X20MM)	EA
	M255	50MM JUNCTION STUD/TOP HAT 1.10 6000MM (20X35X50X35X20MM)	EA
	M256	75MM JUNCTION STUD/TOP HAT 1.10 6000MM (20X35X75X35X20MM)	EA
 <p>BA89035</p>	<b>BACKING ANGLE</b>		
	BA89035	35X35MM BACKING ANGLE 0.80 BMT 3000MM	EA
	BA89050	50X50MM BACKING ANGLE 0.80 BMT 3000MM	EA
	BA159075	75X75MM BACKING ANGLE 1.15 BMT 3000MM	EA

\*LEAD TIME MAY BE REQUIRED



## STEEL STUD AND DRYWALL SYSTEMS

CODE	DESCRIPTION	UOM
<b>SLOTTED DEFLECTION HEAD TRACK</b>		
DS647530	64MM SLOTTED DEFLECTION HEAD TRACK 0.75 BMT 3000MM	EA
DS92115-3000	92MM SLOTTED DEFLECTION HEAD TRACK 1.15 BMT 3000MM	EA
DS9275-30	92MM SLOTTED DEFLECTION HEAD TRACK 0.75 BMT 3000MM	EA
<b>STRONGARM</b>		
M110	STRONGARM STRUCTURAL WALL BRACE 1200MM	EA
<b>HEDA JAMB</b>		
HJ9263150-30	HEDA JAMB 63 92X63X16MM 1.50 BMT 3000MM	EA
HJ92631350-36	HEDA JAMB 63 92X63X16MM 1.50 BMT 3600MM	EA
<b>INTERHOME</b>		
3005093	INTERHOME ALUMINIUM CLIP 1.6 BMT	EA
KIHS30	SINIAT INTERHOME H STUD 3000MM	EA
<b>ACOUSTIC/QUIET STUD</b>		
92RQST30	92MM QUIET STUD 0.55 BMT 3000MM	EA
92RQST36	92MM QUIET STUD 0.55 BMT 3600MM	EA
927RWS	92MM RESILWALL ACOUSTIC STUD 0.55 BMT 2700MM	EA
930RWS	92MM RESILWALL ACOUSTIC STUD 0.55 BMT 3000MM	EA
<b>SHAFTWALL SYSTEM</b>		
64CHS30	64MM CH STUD 0.55 BMT 3000MM	EA
64CHS36	64MM CH STUD 0.55 BMT 3600MM	EA
64DT30	64MM DT RUNNER 75X50MM 0.80 BMT 3000MM	EA
64ES30	64MM E STUD 0.55 BMT 3000MM	EA
64ES36	64MM E STUD 0.55 BMT 3600MM	EA
64JT30	64MM J RUNNER TRACK 57X25MM 0.80 BMT 3000MM	EA



\*LEAD TIME MAY BE REQUIRED







## SUSPENDED CEILING SYSTEM

- 22 KWIKLOC & USG GRID
- 24 AMF GRID
- 24 CEILING CLIPS & JOINERS
- 25 CONCEALED SCREW UP CEILING SYSTEM



03

## SUSPENDED CEILING SYSTEM

	CODE	DESCRIPTION	UOM
<b>KWIKLOC ALUMINIUM GRID</b>			
 KL3600	<b>KWIKLOC - REGAL METRIC WHITE</b>		
	KL3600	KWIKLOC 24MM MAIN TEE 3600MM	EA
	KL1200	KWIKLOC 24MM CROSS TEE 1200MM	EA
	KL600	KWIKLOC 24MM CROSS TEE 600MM	EA
	AST3600	KWIKLOC 19MM STANDARD WALL ANGLE 3600MM	EA
	ASL3600	KWIKLOC 19MM SHADOWLINE WALL ANGLE 3600MM	EA
 KL1200	KL3600	KWIKLOC 24MM MAIN TEE 3600MM	EA
	KL600	KWIKLOC 24MM CROSS TEE 600MM	EA
 KL600	KL3600NA	KWIKLOC 24MM MAIN TEE NA 3600MM	EA
	KL600NA	KWIKLOC 24MM CROSS TEE NA 600MM	EA
 ASL3600	KL3600NA	KWIKLOC 24MM MAIN TEE NA 3600MM	EA
	KL600NA	KWIKLOC 24MM CROSS TEE NA 600MM	EA
 AST3600	KL3600NA	KWIKLOC 24MM MAIN TEE NA 3600MM	EA
	KL600NA	KWIKLOC 24MM CROSS TEE NA 600MM	EA
 KLBH4000	KL3600NA	KWIKLOC 24MM MAIN TEE NA 3600MM	EA
	KL600NA	KWIKLOC 24MM CROSS TEE NA 600MM	EA
 A90S	KL3600NA	KWIKLOC 24MM MAIN TEE NA 3600MM	EA
	KL600NA	KWIKLOC 24MM CROSS TEE NA 600MM	EA
<b>KWIKLOC - REGAL METRIC NATURAL ANODISED</b>			
	ASL3600NA	KWIKLOC 19MM SLINE WALL ANGLE NA 3600MM	EA
	AST3600NA	KWIKLOC 19MM STANDARD WALL ANGLE NA 3600MM	EA
	KL1200NA	KWIKLOC 24MM CROSS TEE NA 1200MM	EA
	KL3600NA	KWIKLOC 24MM MAIN TEE NA 3600MM	EA
	KL600NA	KWIKLOC 24MM CROSS TEE NA 600MM	EA
	KLBH4000NA	KWIKLOC 13MM BULKHEAD NA 4000MM	EA
<b>KWIKLOC - REGAL IMPERIAL WHITE</b>			
	KL1220	KWIKLOC 1220 CROSS TEE IMPERIAL	EA
	KL3660	KWIKLOC MAIN TEE IMPERIAL	EA
	KL610	KWIKLOC 610 CROSS TEE IMPERIAL	EA
<b>KWIKLOC - REGAL IMPERIAL NATURAL ANODISED</b>			
	KL1220NA	KWIKLOC 24MM CROSS TEE IMPERIAL NA 1220MM	EA
	KL3660NA	KWIKLOC 24MM MAIN TEE IMPERIAL NA 3660MM	EA
	KL610NA	KWIKLOC 24MM CROSS TEE IMPERIAL NA 610MM	EA
<b>KWIKLOC - PREMIUM METRIC WHITE</b>			
	KL1200P	KWIKLOC 15MM CROSS TEE PREMIUM 1200MM	EA
	KL3600P	KWIKLOC 15MM MAIN TEE PREMIUM 3600MM	EA
	KL600P	KWIKLOC 15MM CROSS TEE PREMIUM 600MM	EA
<b>KWIKLOC - SEISMIC</b>			
	ASTS3600	KWIKLOC SEISMIC FIXED SIDE WALL ANGLE 3600MM	EA
	ASTSA/B3600	KWIKLOC SEISMIC 2 PART A/B FLOATING WALL ANGLE 3600MM	EA
	KLSEI150	KWIKLOC SEISMIC 2 PART FLOATING WALL ANGLE BRACKET	EA
	KLSEI150-HALF	KWIKLOC SEISMIC 2 PART FLOATING WALL ANGLE 1/2 BRACKET	EA
	KLSEI175	KWIKLOC SEISMIC CROSS TEE CLIP	EA
	KLPLSEI3600	KWIKLOC SEISMIC PLASTER TO GRID JUNCTION TEE 3600MM	EA
	A90S	SEISMIC FIXED SIDE RIGHT ANGLE BRACKET	EA
	SR2.5	2.5MM SUSPENSION ROD 3600MM	EA
	SR4.0	4.0MM SUSPENSION ROD 3600MM	EA
<b>COLUMN RINGS</b>			
	CR300	COLUMN RINGS 0-300MM DIAMETER	EA
	CR600	COLUMN RINGS 300-600MM DIAMETER	EA

\*LEAD TIME MAY BE REQUIRED

## SUSPENDED CEILING SYSTEM

CODE	DESCRIPTION	UOM	
<b>USG DRYWALL GRID</b>			
<b>USG DRYWALL GRID</b>			
DGC4	USG DRYWALL GRID FASCIA CLIP 100MM	EA	 DGC4
DGC8	USG DRYWALL GRID FASCIA CLIP 200MM	EA	
DGDX-TRANS	USG-DX GRID FLUSH ACOUSTICAL TRANSITION	EA	 DX30D-1200
DGL40D-3600	USG DRYWALL GRID DEEP MAIN TEE 3600MM	EA	
DGPC40	USG DRYWALL PERIMETER CHANNEL 3600MM	EA	 DX30S-600
DGSC-180	USG DRYWALL GRID SPLICE CLIP	EA	
DGTC-90	USG DRYWALL 90 DEGREE TRANSITION CLIP	EA	 ML3600
DGW40D-1200	USG DRYWALL GRID CROSS TEE 1200MM	EA	
<b>USG DONN DX GRID</b>			
<b>STEEL GRID</b>			
DASL3600	DONN 19MM ALUMINIUM S/LINE WALL ANGLE 3600MM	EA	 DX30D-3660
DX30D-3600	DONN 38MM MAIN TEE 3600MM	EA	
DX30D-1200	DONN 38MM HEAVY CROSS TEE 1200MM	EA	 DFS200
DX30M-1200	DONN 33MM MED CROSS TEE 1200MM	EA	
DX30S-600	DONN 25MM CROSS TEE 600MM	EA	 MULTIDX
ML3600	DONN WALL ANGLE LONG LEG 3600MM	EA	
MSL3600	DONN S/LINE WALL ANGLE 3600MM	EA	
MT3600	DONN WALL ANGLE SHORT LEG 3600MM	EA	
<b>DONN DX 15MM CENTRICITEE</b>			
DXT30D-3600	DONN CENTRICITEE MAIN TEE 3600MM	EA	
DXT30D-1200	DONN CENTRICITEE CROSS TEE 1200MM	EA	
DXT30D-600	DONN CENTRICITEE CROSS TEE 600MM	EA	
<b>DONN DX IMPERIAL</b>			
DX30D-3660	DONN MAIN TEE IMPERIAL 3660MM	EA	
DX30M-1220	DONN CROSS TEE IMPERIAL 1220MM	EA	
DX30S-610	DONN CROSS TEE IMPERIAL 610MM	EA	
<b>DONN DX FASTLOC</b>			
DFLMD	DONN FASTLOC METAL DECK	EA	
DFLSP	DONN FASTLOC STEEL PURLIN	EA	
DFLTS	DONN FASTLOC TIMBER SCREW	EA	
DFP1836	DONN FASTLOC POLE 1800-3600MM	EA	
DFP2448	DONN FASTLOC POLE 2400-4800MM	EA	
<b>DONN DX ACCESSORIES</b>			
DFS200	DIRECT FIX CLIPS	EA	
MULTIDX	HOLD DOWN CLIP	EA	
ACM7	SEISMIC CLIP DONN GRID	EA	

\*LEAD TIME MAY BE REQUIRED



## SUSPENDED CEILING SYSTEM

	CODE	DESCRIPTION	UOM
 226509	<b>AMF GRID</b>		
	<b>STEEL GRID</b>		
	226509	VENTATEC MAIN TEE T24/38 3600MM	EA
	226514	VENTATEC CROSS TEE T24/38 1200MM	EA
	226518	VENTATEC CROSS TEE T24/33 600MM	EA
	237315	VENTATEC WALL ANGLE 19/24 3600MM	EA
	247604	AMF VENTATEC SUSPENSION CLIP	EA
	<b>CEILING CLIPS &amp; JOINERS</b>		
 2424	<b>GRID CEILING CLIPS &amp; JOINERS</b>		
	138	FURRING CHANNEL TOP JOINER	EA
 277	2424	T BAR SPRING HANGER	EA
	2424-4	T BAR SPRING SUSPENSION HANGER 4MM	EA
 2D15	277	TOP CROSS RAIL DIRECT FIX CLIP	EA
	2D15	FURRING CHANNEL BETTA FIX CLIP	EA
 2RD9	2RD9	F/C RESILIENT MOUNT-D/FIX	EA
	2S1A	TCR ADJUSTABLE SPRING HANGER	EA
 A90	A90	RIGHT ANGLE BRACKET	EA
	A93	SHADOW LINE ANGLE BRACKET	EA
 A95	A95	2 HOLE ANGLE CLIP	EA
	CL315	T BAR SPRING SUSPENSION CLIP	EA
 CTCR100	CTCR100	ADJUSTABLE TOP CROSS RAIL CLIP 100MM	EA
	CTCR200	ADJUSTABLE TOP CROSS RAIL CLIP 200M	EA
 CTCR300	CTCR300	ADJUSTABLE CLIP 300MM	EA
	KL100	KWIKLOC BRACKET	EA
 M100	M100	1.5MM ANGLE BRACKET 100X45X40MM	EA
	M103	3.0MM SLOTTED DEFLECTION CLEAT 75X50X80MM	EA
 M126	M126	STAGGERED STUD CLIP	EA
	M237	FURRING CHANNEL ANCHOR CLIP	EA
 M237R	M237R	FURRING CHANNEL RESILIENT MOUNT-D/FIX	EA
	M237TR	FURRING CHANNEL TO TCR RESILIENT MOUNT	EA
 M239	M239	FURRING CHANNEL ANCHOR CLIP SCREW FIX	EA
	M247	ANGLE SUSPENSION CLIP	EA
 M24R	M24R	RESILIENT JOINER BRACKET	EA
	M26	SHORT FURRING CHANNEL DIRECT FIX CLIP	EA
 M38	M38	FURRING CHANNEL JOINER	EA
	M39	LOCKING KEY	EA
 M39S	M39S	SWIVEL LOCKING KEY	EA
	M48R	RESILIENT MOUNT RIGHT ANGLE BRACKET	EA
 M50R	M50R	RESILIENT ISOLATION HANGER	EA
	M54	ADJUSTABLE SUSPENSION ROD JOINER	EA
 M545	M545	1.5MM UNIVERSAL L BRACKET 75X75X55MM	EA
	M60	TCR SUSPENSION CLIP	EA
 M94	M94	LONG FURRING CHANNEL DIRECT FIX CLIP	EA

\*LEAD TIME MAY BE REQUIRED

## SUSPENDED CEILING SYSTEM

CODE	DESCRIPTION	UOM
M96R	FURRING CHANNEL TO PURLIN RESILIENT MT	EA
MBFR	FURRING CHANNEL BETTA FIX RESILIENT MOUNT	EA
MBFR6	ADJUSTABLE DIRECT FIX F/C RESILIENT MT W/BOLT	EA
RM07	RUBBER IMPACT MATS	EA
RN5	RUBBER NUT FOR ISOLATION FIXING	EA
SB	30MM STRAP BRACE 0.8 PUNCHED (3000MM)	EA
SBT	TENSIONERS 6/PK	PK
SR2.5	2.5MM SUSPENSION ROD 3600MM	EA
SR4.0	4.0MM SUSPENSION ROD 3600MM	EA
SR5.0	5.0MM SUSPENSION ROD 3600MM	EA
TS1200	METAL CONCEALED T-SPLINE	EA
VF2	PURLIN CLIP - TIMBER/STEEL	EA
ACW39	WIDE FC TO TCR CLIP - CLIK CLAK	EA

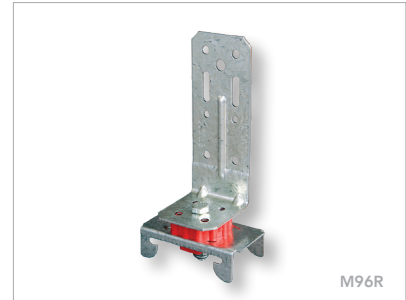

### CONCEALED SCREW UP

TOP CROSS RAIL		
M2736	25MM TOP CROSS RAIL 0.75 BMT 3600MM	EA
M2748	25MM TOP CROSS RAIL 0.75 BMT 4800MM	EA
M2848	38MM TOP CROSS RAIL 0.75 BMT 4800MM	EA
FURRING CHANNEL		
M1630	16MM FURRING CHANNEL 3000MM	EA
M1648	16MM FURRING CHANNEL 4800MM	EA
M1660	16MM FURRING CHANNEL 6000MM	EA
M2930	28MM FURRING CHANNEL 3000MM	EA
M2936	28MM FURRING CHANNEL 3600MM	EA
M2948	28MM FURRING CHANNEL 4800MM	EA
M2960	28MM FURRING CHANNEL 6000MM	EA
624692	28MM WIDE FACED FURRING CHANNEL 6000MM	EA
M303	24MM CEILING BATTEN 6100MM	EA
M333	13MM RECESSED CHANNEL 3000MM	EA
M4030	28MM FURRING CHANNEL TRACK 3000MM	EA
M4230	16MM FURRING CHANNEL TRACK 3000MM	EA
M581	RESILIENT CHANNEL 3658MM	EA
BACK BLOCKING BATTEN		
BB300	300MM BACK BLOCKING BATTEN	EA
METINNO SHADOWMAX CEILING		
SM10	10MM SHADOWMAX F/C TRACK (3600MM)	EA
SM13	13MM SHADOWMAX F/C TRACK (3600MM)	EA



\*LEAD TIME MAY BE REQUIRED





## CEILING TILES

- 28 PLASTERBOARD CEILING TILES
- 28 ACOUSTIC CEILING TILES
- 28 MINERAL FIBRE TILES



04

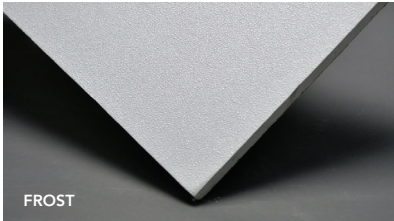
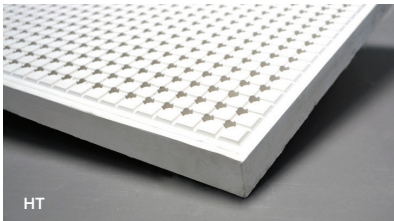
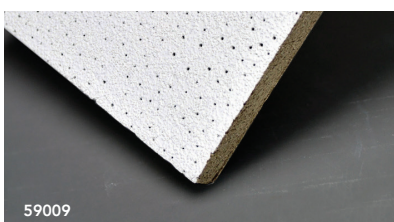
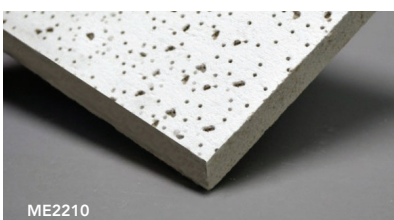
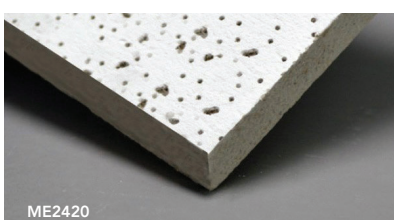

## CEILING TILES

	CODE	DESCRIPTION	UOM
	CEILING TILES 10MM P/BOARD		
	FROST	PLASTAWORX FROST PANEL 1200X600MM 6/PK	PK
	FROST600	PLASTAWORX FROST VINYL 10X595X595MM 6/PK	PK
	FROSTIMP	PLASTAWORX FROST IMP PNL 1213X603MM 6/PK	PK
	PLCT	PLAIN UNPAINTED SQ 10X1195X595MM 6/PK	PK
	S6PF	PAPER FACED PANEL 10X1200X600MM	EA
	S6VF	VINYL FACED PANEL 10X1200X600MM	EA
	CEILING TILES ACOUSTIC		
	HT	HUSHTILE 588X589MM 36 BLOCK 8MM HOLE	EA
	HTI	IMP HUSHTILE 604X604MM 30 BLOCK 6MM HOLE	EA
	RAN	RANDOM 590X590MM ACOUSTIC TILE	EA
	SD	SUPER D ACOUSTIC 595X595MM	EA
	SH	SHADEX 590X590MM 44 BLOCK 5MM HOLE	EA
	MINERAL FIBRE TILES		
	AMF MINERAL FIBRE TILES		
	106426	ACOUSTIC 1200X600X19MM SK 8/PK	PK
	106428	ACOUSTIC 600X600X19MM VT-24 10/PK	PK
	113411	THERMOFON 1200X600X15MM SK 10/PK	PK
	195264	MERCURE COMPLETE SQ 19X1200X600MM 8/PK	PK
	254374	THERMATEX AQUATEC 1200X600X19MM 8/PK	PK
	468929	THERMATEX ACOUSTIC MEDICAL SQ 1200X600X19MM 8/PK	PK
	59009	FINESTRATOS MP 1200X600X15MM SK 10/PK	PK
	59040	STAR 600X600X15MM SK 14/PK	PK
	59041	STAR 1200X600X15MM SK 10/PK	PK
	59062	MERCURE 1200X600X15MM SK 10/PK	PK
	59062IMP	MERCURE IMPERIAL SQ 15X1213X603MM 10/PK	PK
	SP6152	ACOUSTIC HYGENA SQ 19X1200X600MM 8/PK	PK
	USG MINERAL FIBRE TILES		
	2410	RADAR 1220X610X15MM SQ IMPERIAL 8/PK	PK
	ME2210	RADAR 600X600X15MM SQ 16/PK	PK
	ME2220	RADAR 600X600X15MM SLT 16/PK	PK
	ME2410	RADAR 1200X600X15MM SQ 8/PK	PK
	ME2420	RADAR 1200X600X15MM SLT 8/PK	PK
	ME2842	RADAR 2/24 1200X600X19MM SLT 6/PK	PK
	ME2852	RADAR 8/12 1200X600X19MM SLT 6/PK	PK
	ME2882	RADAR 4/48 1200X600X19MM SLT 6/PK	PK
	ME4221	OLYMPIA 600X600X15MM SLT 16/PK	PK
	ME4411	OLYMPIA 1200X600X15MM SQ 8/PK	PK
	ME4421	OLYMPIA 1200X600X15MM SLT 8/PK	PK
	ME56060	CLEANROOM 600X600X15MM SQ 16/PK	PK
	ME56090	CLEANROOM 1200X600X15MM SQ 8/PK	PK
	ME56380	ROCKFACE 1200X600X15MM SQ 8/PK	PK

\*LEAD TIME MAY BE REQUIRED



## CEILING TILES

CODE	DESCRIPTION	UOM
ME78575	ECLIPSE 1200X600X19MM SQ 6/PK	PK
ME78775	ECLIPSE 1200X600X19MM SLT 6/PK	PK
ME86785	MARS 600X600X19MM SLT 12/PK	PK
ME88185	MARS 1200X600X19MM SQ 6/PK	PK
ME88785	MARS 1200X600X19MM SLT 6/PK	PK
ME904	IMPRESSIONS 1200X600X15MM SQ 8/PK	PK
ME905	IMPRESSIONS 600X600X15MM SLT 16/PK	PK
ME908	IMPRESSIONS 1200X600X15MM SLT 8/PK	PK
<b>ARMSTRONG MINERAL FIBRE TILES</b>		
3570B	ARMSTRONG FINE FISSURED SQ 15X1200X600MM 10/PK	PK
1714	ARMSTRONG FINE FISSURED 07MRC 1200X600X19MM 8/PK	PK
97281	ARMSTRONG ULTIMA TEG 600X600X19MM 12/PK	PK
4771	ARMSTRONG ULTIMA 1200X600X19MM SQ 8/PK	PK
3641A	ARMSTRONG DUNE 1200X600X15MM 8/PK	PK
3645B	ARMSTRONG DUNE TEG 1200X600X15MM 10/PK	PK
3647B	ARMSTRONG DUNE TEG 600X600X15MM 12/PK	PK
BP4981S	DUNE MAX 1200X600X20MM SQ 6PK	PK
<b>DAIKEN MINERAL FIBRE TILES</b>		
DC10	COORDINATE 10 1200X600X15MM 10/PK	PK
DC20	COORDINATE 20 1200X600X15MM 10/PK	PK
DC40	COORDINATE 40 1200X600X15MM 10/PK	PK
DELICA1240	DAIKEN 1200X400X15MM SHIPLAP 10/PK	PK
DELICA1260	DAIKEN 1200X600X15MM SQ 10/PK	PK
NDF1220610	DAIKEN 1220X610X15MM SQNDF 10/PK	PK
NDF1260	DAIKEN 1200X600X15MM SQNDF 10/PK	PK

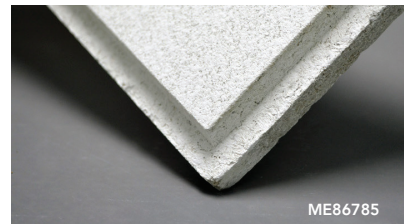

\*LEAD TIME MAY BE REQUIRED

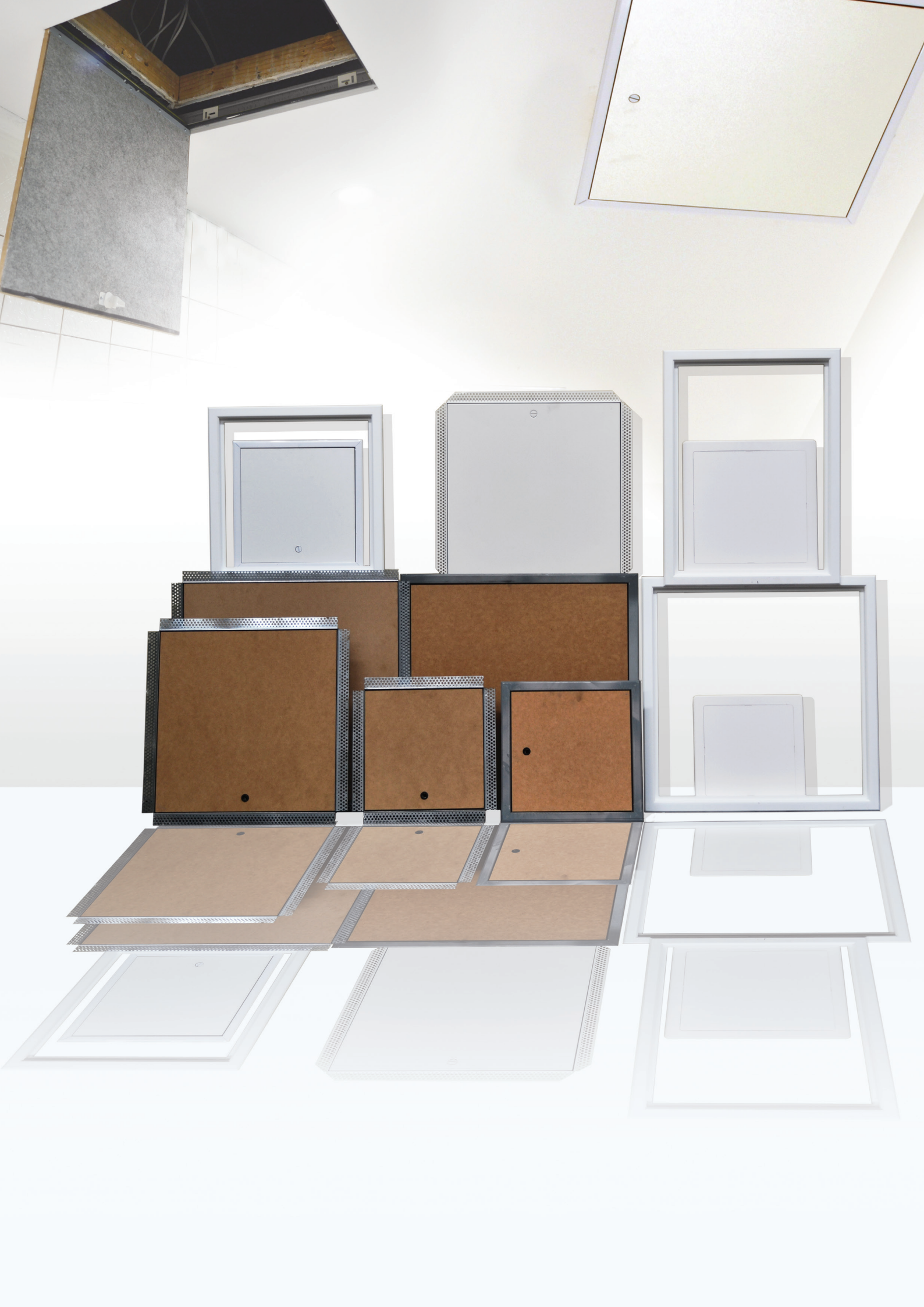





## MANHOLES & ACCESS PANELS

- 32 PVC MANHOLE FRAMES
- 32 ALUMINIUM T BAR FRAMES
- 32 PLASTAWORX ACCESS PANELS
- 33 KWIKLOC ACCESS PANELS

**plastaworx®**

05

## MANHOLES & ACCESS PANELS

	CODE	DESCRIPTION	UOM
<b>MAN HOLES AND ACCESS PANELS</b>			
<b>PVC MAN HOLE FRAMES</b>			
	138001-323-0	MANHOLE COVER TRIM KIT 600MM	PK
	KMH01	KIMBERLEY PVC FRAME 450X600MM	EA
	KMH02	KIMBERLEY PVC FRAME 600X600MM	EA
	KMH03	KIMBERLEY PVC FRAME 450X450MM	EA
<b>KIMBERLEY ACCESS PANELS</b>			
	KAP01	KIMBERLEY PVC PANEL 245X245MM	EA
	KAP02	KIMBERLEY PVC PANEL 155X155MM	EA
	KAP03	KIMBERLEY PVC PANEL 300X300MM	EA
<b>PLASTAWORX TBAR FRAMES</b>			
	MATF30	ALUM T/BAR FRAME 300X300MM	EA
	MATF45	ALUM T/BAR FRAME 450X450MM	EA
	MATF55	ALUM T/BAR FRAME 550X550MM	EA
	MATF60	ALUM T/BAR FRAME 600X600MM	EA
<b>PLASTAWORX - SET BEAD B/LOCK</b>			
	AP300SB	P/WORX A/PANEL SB RW30 300X300MM	EA
	AP450SB	P/WORX A/PANEL SB RW30 450X450MM	EA
	AP560SB	P/WORX A/PANEL SB RW30 560X560MM	EA
<b>PLASTAWORX - FLANGED B/LOCK</b>			
	AP300F	P/WORX A/PANEL FL RW30 300X300MM	EA
	AP450F	P/WORX A/PANEL FL RW30 450X450MM	EA
	AP560F	P/WORX A/PANEL FL RW30 560X560MM	EA
<b>PLASTAWORX - METAL SET BEAD</b>			
	APM300SB	P/WORX A/PANEL METAL SB RW30 300X300MM	EA
	APM450SB	P/WORX A/PANEL METAL SB RW30 450X450MM	EA
	APM530SB	P/WORX A/PANEL METAL SB RW30 530X530MM	EA



\*LEAD TIME MAY BE REQUIRED



## MANHOLES & ACCESS PANELS

CODE	DESCRIPTION	UOM
<b>KWIKLOC - SET BEAD BUDGET LOCK</b>		
KAPSBBL30	KWIKLOC A/PANEL SB BL 300X300MM	EA
KAPSBBL45	KWIKLOC A/PANEL SB BL 450X450MM	EA
KAPSBBL56	KWIKLOC A/PANEL SB BL 560X560MM	EA
<b>KWIKLOC - FLANGED BUDGET LOCK</b>		
KAPFLBL30	KWIKLOC A/PANEL FL BL 300X300MM	EA
KAPFLBL45	KWIKLOC A/PANEL FL BL 450X450MM	EA
KAPFLBL56	KWIKLOC A/PANEL FL BL 560X560MM	EA
<b>KWIKLOC - SET BEAD KEY LOCK</b>		
KAPSBKL30	KWIKLOC A/PANEL SB KL 300X300MM	EA
KAPSBKL45	KWIKLOC A/PANEL SB KL 450X450MM	EA
KAPSBKL56	KWIKLOC A/PANEL SB KL 560X560MM	EA
<b>KWIKLOC - FLANGED TOUCH LATCH</b>		
KAPFLT30	KWIKLOC A/PANEL FL TL 300X300MM	EA
KAPFLT45	KWIKLOC A/PANEL FL TL 450X450MM	EA
KAPFLT56	KWIKLOC A/PANEL FL TL 560X560MM	EA
KAPSBTL30	KWIKLOC A/PANEL SB TL 300X300MM	EA
KAPSBTL45	KWIKLOC A/PANEL SB TL 450X450MM	EA
KAPSBTL56	KWIKLOC A/PANEL SB TL 560X560MM	EA
<b>KWIKLOC - FIRE RATED</b>		
FPFLBL130	A/P F/L 1HR FIRE RATED 300X300MM	EA
FPFLBL145	A/P F/L 1HR FIRE RATED 450X450MM	EA
FPFLBL156	A/P F/L 1HR FIRE RATED 560X560MM	EA
FPSBBL130	A/P S/B 1HR FIRE RATED 300X300MM	EA
FPSBBL145	A/P S/B 1HR FIRE RATED 450X450MM	EA
FPSBBL156	A/P S/B 1HR FIRE RATED 560X560MM	EA

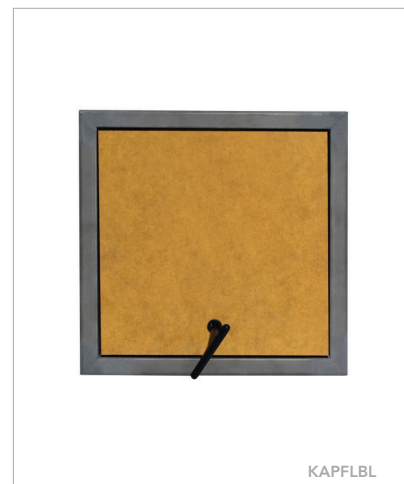

\*LEAD TIME MAY BE REQUIRED





## PLASTERBOARD, FIBRE CEMENT, FIBEROCK® & MDF

36	PLASTERBOARD
37	FIBEROCK®
38	CORNICE
39	PLASTERBOARD COMPOUNDS
40	TAPES & SEALANTS
41	FIBRE CEMENT
44	ARCHITECTURAL COLUMNS & CAPITALS
44	FIBRE CEMENT COMPOUNDS & ACCESSORIES
45	MDF SHEET



James Hardie

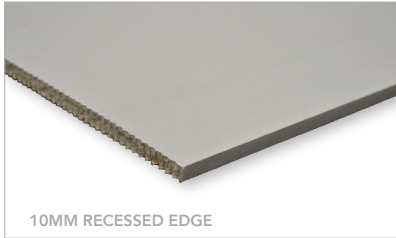
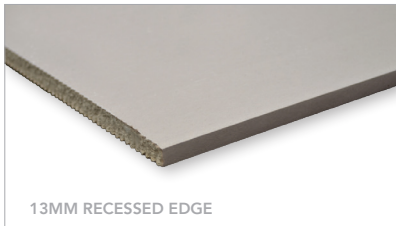
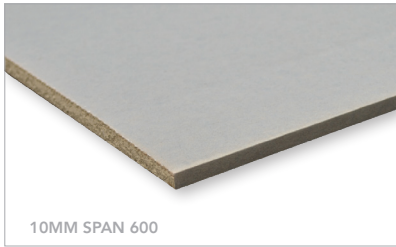
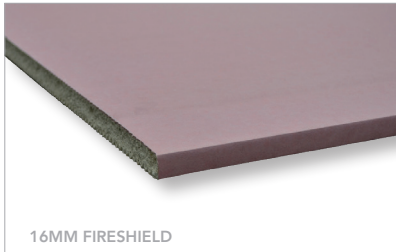
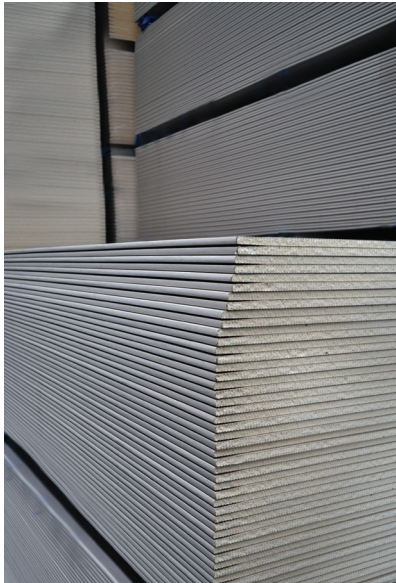
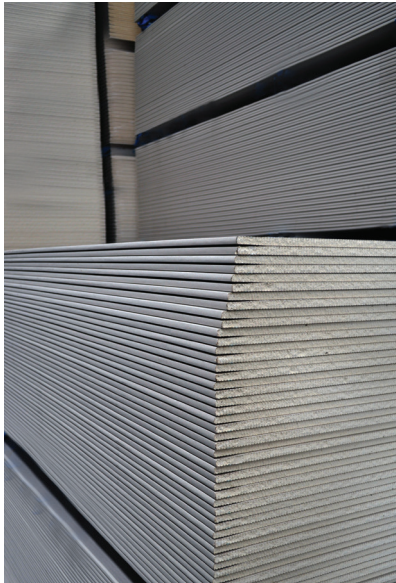
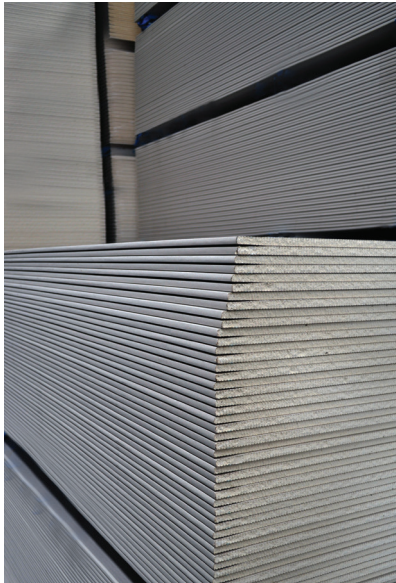
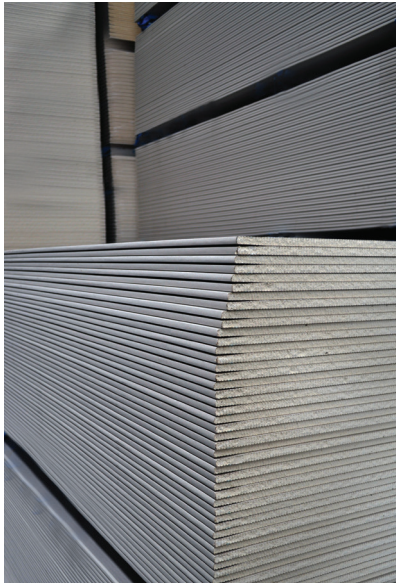
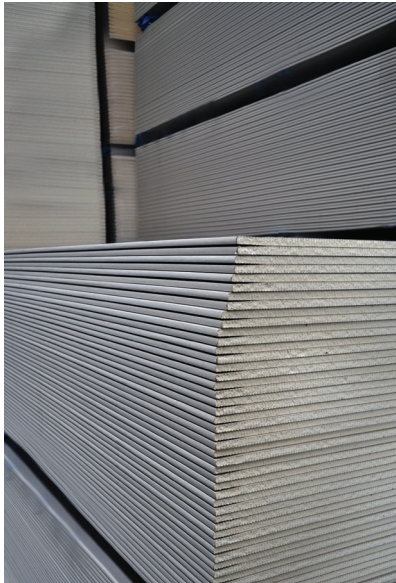
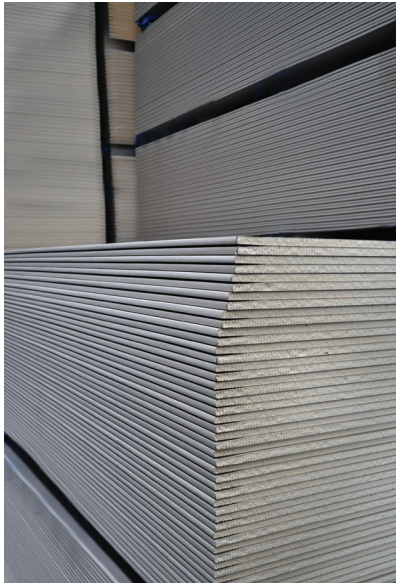
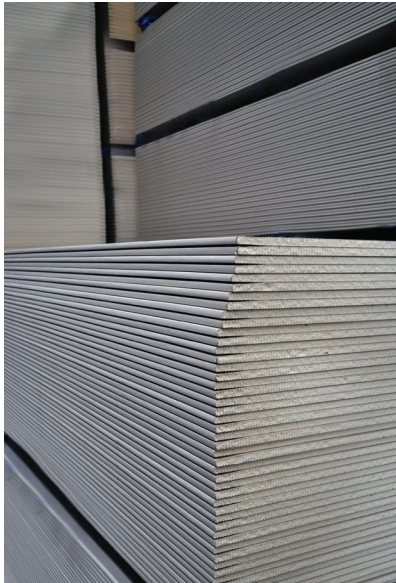
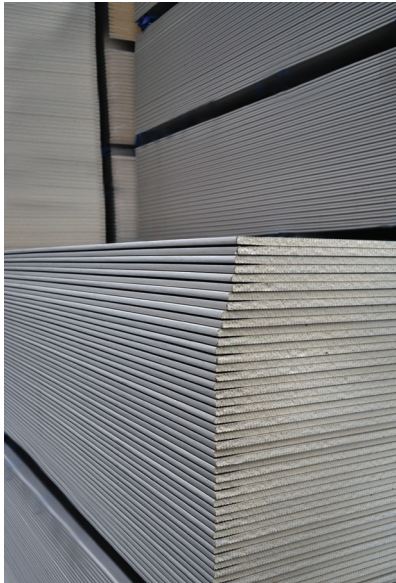

06

	CODE	DESCRIPTION	UOM
<b>PLASTERBOARD</b>			
	10MM RECESSED EDGE		
	101224RE	10MM PLASTERBOARD 1200X2400MM	EA
	101227RE	10MM PLASTERBOARD 1200X2700MM	EA
	101230RE	10MM PLASTERBOARD 1200X3000MM	EA
	101236RE	10MM PLASTERBOARD 1200X3600MM	EA
	13MM RECESSED EDGE		
	101242RE	10MM PLASTERBOARD 1200X4200MM	EA
	101248RE	10MM PLASTERBOARD 1200X4800MM	EA
	101260RE	10MM PLASTERBOARD 1200X6000MM	EA
	101327RE	10MM PLASTERBOARD 1350X2700MM	EA
	10MM SPAN 600		
	101330RE	10MM PLASTERBOARD 1350X3000MM	EA
	101336RE	10MM PLASTERBOARD 1350X3600MM	EA
	101342RE	10MM PLASTERBOARD 1350X4200MM	EA
	101348RE	10MM PLASTERBOARD 1350X4800MM	EA
	16MM FIRESHIELD		
	101360RE	10MM PLASTERBOARD 1350X6000MM	EA
	PATCH-X	10MM PATCH-X BOARD 600X600MM	EA
	13MM RECESSED EDGE		
	131227RE	13MM PLASTERBOARD 1200X2700MM	EA
	13MM RECESSED EDGE		
	131230RE	13MM PLASTERBOARD 1200X3000MM	EA
	131236RE	13MM PLASTERBOARD 1200X3600MM	EA
	131242RE	13MM PLASTERBOARD 1200X4200MM	EA
	131248RE	13MM PLASTERBOARD 1200X4800MM	EA
	13MM RECESSED EDGE		
	131260RE	13MM PLASTERBOARD 1200X6000MM	EA
	131330RE	13MM PLASTERBOARD 1350X3000MM	EA
	131336RE	13MM PLASTERBOARD 1350X3600MM	EA
	131348RE	13MM PLASTERBOARD 1350X4800MM	EA
	13MM SQUARE EDGE / RECESSED EDGE		
	131336RESE	13MM PLASTERBOARD RE/SE 1350X3600MM	EA
	131348RESE	13MM PLASTERBOARD RE/SE 1350X4800MM	EA
	10MM SPAN 600		
	101230SR	10MM SPAN 600 1200X3000MM	EA
	10MM SPAN 600		
	101236SR	10MM SPAN 600 1200X3600MM	EA
	101242SR	10MM SPAN 600 1200X4200MM	EA
	101248SR	10MM SPAN 600 1200X4800MM	EA
	101260SR	10MM SPAN 600 1200X6000MM	EA
	10MM SPAN 600		
	101336SR	10MM SPAN 600 1350X3600MM	EA
	101348SR	10MM SPAN 600 1350X4800MM	EA
	101360SR	10MM SPAN 600 1350X6000MM	EA
	FIRESHIELD		
	FIRESHIELD		
	131227FR	13MM FIRESHIELD 1200X2700MM	EA
	131230FR	13MM FIRESHIELD 1200X3000MM	EA
	131236FR	13MM FIRESHIELD 1200X3600MM	EA
	131336FR	13MM FIRESHIELD 1350X3600MM	EA
	16MM FIRESHIELD		
	161227FR	16MM FIRESHIELD 1200X2700MM	EA
	16MM FIRESHIELD		
	161230FR	16MM FIRESHIELD 1200X3000MM	EA

\*LEAD TIME MAY BE REQUIRED



## PLASTERBOARD, FIBRE CEMENT, FIBEROCK® & MDF

CODE	DESCRIPTION	UOM
161236FR	16MM FIRESHIELD 1200X3600MM	EA
161336FR	16MM FIRESHIELD 1350X3600MM	EA
WATERSHIELD		
101224WR	10MM WATERSHIELD 1200X2400MM	EA
101227WR	10MM WATERSHIELD 1200X2700MM	EA
101230WR	10MM WATERSHIELD 1200X3000MM	EA
101236WR	10MM WATERSHIELD 1200X3600MM	EA
101242WR	10MM WATERSHIELD 1200X4200MM	EA
101330WR	10MM WATERSHIELD 1350X3000MM	EA
101336WR	10MM WATERSHIELD 1350X3600MM	EA
101348WR	10MM WATERSHIELD 1350X4800MM	EA
131230WR	13MM WATERSHIELD 1200X3000MM	EA
131330WR	13MM WATERSHIELD 1350X3000MM	EA
SOUNDSHIELD		
101236SB	10MM SOUNDBOARD 1200X3600MM	EA
131230QR	13MM SOUNDSHIELD 1200X3000MM	EA
CURVESHIELD		
061236RC	6.5MM FLEXIBLE 1200X3600MM	EA
IMPACT		
131230IB	13MM IMPACTBOARD 1200X3000MM	EA
OPAL		
101242OPAL	10MM OPAL 1200X4200MM	EA
101260OPAL	10MM OPAL 1200X6000MM	EA
101342OPAL	10MM OPAL 1350X4200MM	EA
101360OPAL	10MM OPAL 1350X6000MM	EA
SHAFTWALL		
250630SW	25MM SHAFTWALL 600X3000MM	EA
250636SW	25MM SHAFTWALL 600X3600MM	EA
X-BLOCK		
131230XB	13MM X-BLOCK 1200X3000MM	EA
TRUROCK		
131230TR	13MM TRUROCK 1200X3000MM	EA
131230TRHD	13MM TRUROCK HD 1200X3000MM	EA
131236TR	13MM TRUROCK 1200X3600MM	EA
161230TR	16MM TRUROCK 1200X3000MM	EA
FIBEROCK		
FR131230	13MM FIBEROCK HEALTH 3000X1200MM	EA
FR161230	16MM FIBEROCK HEALTH 3000X1200MM	EA
DESIGNPANEL		
131224G2F	13MM DESIGNPANEL GLOBE G2F 2400X1200MM	EA
131244M2F	13MM DESIGNPANEL MICRO M2F 2400X1200MM	EA
131224Q2F	13MM DESIGNPANEL QUADRIL Q2F 2400X1200MM	EA
131224T3L4	13MM DESIGNPANEL TANGENT T3L4 2400X900MM	EA

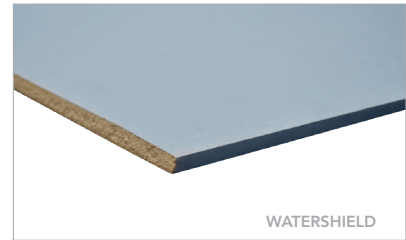

WATERSHIELD

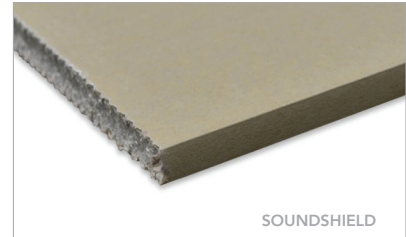





SOUNDSHIELD



SHAFTWALL



\*LEAD TIME MAY BE REQUIRED

	CODE	DESCRIPTION	UOM
 <p>CC5530</p>	STRATOPANEL		
	13SPS818Q	13MM STANDARD SQUARE 8/18Q 1188X1998MM	EA
	13SPS1225Q	13MM STANDARD SQUARE 12/25Q 1200X2000MM	EA
	13SPC618R	13MM STANDARD CIRCULAR 6/18R 1188X1998MM	EA
	13SPC818R	13MM STANDARD CIRCULAR 8/18R 1188X1998MM	EA
	13SPC1023R	13MM STANDARD CIRCULAR 10/23R 1196X2001MM	EA
	13SPC1225R	13MM STANDARD CIRCULAR 12/25R 1200X2000MM	EA
	13SP1530R	13MM STANDARD CIRCULAR 15/30R 1980X1200MM	EA
	13SPC2042R	13MM STANDARD CIRCULAR 20/42R 1176X1974MM	EA
	13SPC81250R	13MM ALTERNATING CIRCULAR 8/12/50R 1200X2000MM	EA
	13SPC122066R	13MM ALTERNATING CIRCULAR 12/20/66R 1188X1980MM	EA
	13SPR81520R	13MM RANDOM 8/15/20R - 1200X1875MM	EA
	13SPR122035R	13MM RANDOM 12/20/35R - 1200X1875MM	EA
	PLASTER WALL VENTS		
	5185	PLASTER WALL VENT 230X155MM	EA
 <p>SY75</p>	CORNICE		
 <p>TP90</p>	CORNICE - COVE		
	CC5530	55MM CORNICE 3000MM	EA
	CC5536	55MM CORNICE 3600MM	EA
	CC5548	55MM CORNICE 4800MM	EA
	CC7548	75MM CORNICE 4800MM	EA
	CC9030	90MM CORNICE 3000MM	EA
	CC9036	90MM CORNICE 3600MM	EA
	CC9048	90MM CORNICE 4800MM	EA
 <p>3STEP</p>	CSR GYPROCK CORNICE		
	DUO50	50MM GYPROCK DUO CORNICE 4800MM	EA
	ARIA	75MM GYPROCK ARIA CORNICE 4800MM	EA
	TRIO	75MM GYPROCK TRIO CORNICE 4800MM	EA
	SY75	75MM GYPROCK SYMPHONY CORNICE 4800MM	EA
	PRESTO	75MM GYPROCK PRESTO CORNICE 4800MM	EA
	TP90	90MM GYPROCK TEMPO CORNICE 4800MM	EA
	4977	90MM GYPROCK ALTO CORNICE 4800MM	EA
 <p>4STEP</p>	SINIAT CORNICE		
	3STEP	3 STEP LOOK CORNICE 4200MM	EA
	4STEP	4 STEP LOOK CORNICE 4200MM	EA
	SL90	90MM SKY LOOK CORNICE 4200MM	EA
	PL90	90MM PACIFIC LOOK CORNICE 4200MM	EA
	WA75	75MM WAVE LOOK CORNICE 4200MM	EA

\*LEAD TIME MAY BE REQUIRED

CODE	DESCRIPTION	UOM
------	-------------	-----

**COMPOUNDS, TAPES AND SEALANTS**

SHEETROCK COMPOUNDS		
ES20	SHEETROCK EASY SAND 20 8.1KG	EA
ES5/18	SHEETROCK EASY SAND 5 1.8KG	EA
ES90	SHEETROCK EASY SAND 90 16KG	EA
SINIAT COMPOUNDS		
273522	GIB X-BLOCK JOINTING COMPOUND 20KG	EA
GRUNDOL	GRUNDOL PRIMER 10L BUCKET	EA
MA	MASTAGRIP MASONRY ADHESIVE 20KG	EA
MB	MASTABASE BEDDING CEMENT 10KG	EA
MBBC	MASTABLOCK BACK BLOCK CEMENT 20KG	EA
MBL	MASTABASE LONGSET 20KG	EA
MBM	MASTABASE BEDDING CEMENT 20KG	EA
MC3	MASTA COAT 3 4KG	EA
MC75	MASTACOVE CORNICE CEMENT 20KG (75MIN)	EA
MCS	MASTACOVE SMOOTH 20KG	EA
MFB	MASTAFINISH BUCKET 20KG	EA
MGB	SINIAT MASTAGLIDE BUCKET 20KG	EA
MLBU	SINIAT MASTALITE BUCKET 17KG	EA
MLINE	MASTALINE ALL PURPOSE COMPOUND BUCKET 20KG	EA
UF5	SINIAT UNIFLOTT COMPOUND 5KG	EA
CSR COMPOUNDS		
BC4510	CSR BASECOAT 45 10KG	EA
BC4520	CSR BASECOAT 45 20KG	EA
BC60	CSR BASECOAT 60 20KG	EA
BC90	CSR BASECOAT 90 20KG	EA
CCC4510	CSR CORNICE CEMENT 45 10KG	EA
CCC60	CSR CORNICE CEMENT 60 20KG	EA
EFAP	CSR EASY FLOW ALL PURPOSE	EA
COMPOUNDS OTHER		
6BB05	BONDING AGENT MORTAR	EA
6BG13	STUD ADHESIVE MEGAGRIP (BANANA GRIP)	EA
6NP64	NO POCK PRO	EA
6TSA08	MEGAGRIP STUD ADHESIVE SAUSAGE	EA
6WT4	PLASTEREX TAPING CEMENT WET AREA 4L	EA
BGCCCC60	GTEK CORNICE CEMENT 60 20KG	EA
GG65	65MM GREEN GLUE CARTRIDGE	EA
GTEKBC60	GTEK BASECOAT 60 20KG	EA
GRIPX	STUD ADHESIVE MEGAGRIP	EA



\*LEAD TIME MAY BE REQUIRED



	CODE	DESCRIPTION	UOM
<b>SEALANTS</b>			
	CA	CONSTRUCTION ADHESIVE	EA
	EXFIRE	EXPANDA FOAM FIRE RATED 750ML	EA
	FS	FYRESEAL SAUSAGE GREY	EA
	AFT50	ACRATEX FIBREGLASS TAPE 50M	ROLL
	DT	DUCT TAPE 48MMX30M	ROLL
	FIBAFUSE	FIBAFUSE PAPERLESS PLASTERBOARD TAPE 76M	ROLL
	V110	110MM VISCOURSE 50M	ROLL
	6BZ50	TAPE TECH BAZOOKA OIL	EA
	6GR50	GRAPHITE POWDER	EA
	6SA77	CORNER BEAD SPRAY ADHESIVE	EA
	6WD40	WD-40 AEROSOL CAN	EA
	ALSIL	ALUMINIUM SILICONE	EA
	CA	CONSTRUCTION ADHESIVE	EA
	CAB	CONSTRUCTION ADHESIVE BOX/15 - NO MORE NAILS	EA
	CGS	COLD GALV SPRAY	EA
	EXFIRE	EXPANDA FOAM FIRE RATED 750ML	EA
	EXFOAM	EXPANDA FOAM 500G	EA
	FM	FYRESEAL MASTIC	EA
	FS	FYRESEAL SAUSAGE GREY	EA
	GF	ACRYLIC GAP FILLER	EA
	GSIL	GLAZING SILICONE	EA
	SIL	SILICONE ROOF & GUTTER	EA
	SNF	SEAL N FLEX	EA
	SNFS	SEAL N FLEX SAUSAGE GREY	EA
	SPEED	SPEED BAG 1KG	EA
	SPEEDBAG	SPEED BAG 10KG	EA
	TOOLBOX GREY	ALL PURPOSE SEALANT 400G CARTRIDGE GREY	EA
	TOOLBOX WHITE	ALL PURPOSE SEALANT 400G CARTRIDGE WHITE	EA
	V6	VERMICULITE	EA
<b>TAPES</b>			
	5AF15	ARCHFLEX TAPE 15M	ROLL
	AFT50	ACRATEX FIBREGLASS TAPE 50M	ROLL
	BPT48	48MM BLUE PAINTERS TAPE 55M	ROLL
	CCT25	25MM X 25MM DOUBLE SIDED TAPE	ROLL
	CT481	CLOTH TAPE 48MMX25M	ROLL
	DT	DUCT TAPE 48MMX30M	ROLL
	ET20	EASY TAPE S/ADH FIBREGLASS 20M	ROLL
	ET90	EASY TAPE S/ADH FIBREGLASS 90M	ROLL
	FIBAFUSE	FIBAFUSE PAPERLESS PLASTERBOARD TAPE 76M	ROLL
	MT24	MASKING TAPE 24MMX50M	ROLL
	MT36	MASKING TAPE 36MMX50M	ROLL
	MT48	MASKING TAPE 48MMX50M	ROLL
	PKT	PACKAGING TAPE 48MMX100M	ROLL
	PT150	PERFORATED PAPER TAPE 150M	ROLL
	PT75	PERFORATED PAPER TAPE 75M	ROLL
	PT75B	PERFORATED PAPER TAPE 75M 20/BOX	BOX
	ST	BLACK STRAPPING TAPE 18MMX66M	ROLL
	UFL100	NO COAT ULTRA FLEX LITE 30.5M	ROLL
	UFX100	NO COAT ULTRA FLEX 30.5M	ROLL
	V110	110MM VISCOURSE 50M	ROLL

\*LEAD TIME MAY BE REQUIRED

## PLASTERBOARD, FIBRE CEMENT, FIBEROCK® & MDF



CODE	DESCRIPTION	UOM
V150	150MM VISCOURSE 50M	ROLL
V710	SELF ADH FOAM TAPE 50MMX4.8MM 15.2M	ROLL
WNS	WET AND STICK TAPE 76M	ROLL

### FIBRE CEMENT

VILLABOARD		
VB61812	6MM VILLABOARD 1800X1200MM	EA
VB6249	6MM VILLABOARD 2400X900MM	EA
VB62412	6MM VILLABOARD 2400X1200MM	EA
VB624135	6MM VILLABOARD 2400X1350MM	EA
VB62712	6MM VILLABOARD 2700X1200MM	EA
VB6309	6MM VILLABOARD 3000X900MM	EA
VB63012	6MM VILLABOARD 3000X1200MM	EA
VB630135	6MM VILLABOARD 3000X1350MM	EA
VB63612	6MM VILLABOARD 3600X1200MM	EA
VB636135	6MM VILLABOARD 3600X1350MM	EA
VB64212	6MM VILLABOARD 4200X1200MM	EA
VB642135	6MM VILLABOARD 4200X1350MM	EA
VB92412	9MM VILLABOARD 2400X1200MM	EA
VB92712	9MM VILLABOARD 2700X1200MM	EA
VB93012	9MM VILLABOARD 3000X1200MM	EA
VB930135	9MM VILLABOARD 3000X1350MM	EA
VB93612	9MM VILLABOARD 3600X1200MM	EA
VB123012	12MM VILLABOARD 3000X1200MM	EA
VERSILUX		
VX62412	6MM VERSILUX 2400X1200MM	EA
VX62712	6MM VERSILUX 2700X1200MM	EA
VX6309	6MM VERSILUX 3000X900MM	EA
VX63012	6MM VERSILUX 3000X1200MM	EA
VX63612	6MM VERSILUX 3600X1200MM	EA
VX92712	9MM VERSILUX 2700X1200MM	EA
VX93012	9MM VERSILUX 3000X1200MM	EA
COMTEX		
CT92412	9MM COMTEX 2400X1200MM	EA
CT93012	9MM COMTEX 3000X1200MM	EA
HARDIETEX		
HT7524412	7.5MM HARDIETEX 2440X1200MM	EA
HT727259	7.5MM HARDIETEX 2725X900MM	EA
HT7272512	7.5MM HARDIETEX 2725X1200MM	EA
HT7309	7.5MM HARDIETEX 3000X900MM	EA
HT73012	7.5MM HARDIETEX 3000X1200MM	EA
CERAMIC TILE UNDERLAY		
CTU	6MM CERAMIC TILE 1800X900MM	EA
UNDERLAY	6MM CEREMIC TILE 1800X1200MM	EA



\*LEAD TIME MAY BE REQUIRED

	CODE	DESCRIPTION	UOM
	<b>HARDIEFLEX</b>		
	HF45189	4.5MM HARDIEFLEX 1800X900MM	EA
	HF451812	4.5MM HARDIEFLEX 1800X1200MM	EA
	HF452112	4.5MM HARDIEFLEX 2100X1200MM	EA
	HF452445	4.5MM HARDIEFLEX 2400X450MM	EA
	HF45249	4.5MM HARDIEFLEX 2400X900MM	EA
	HF452412	4.5MM HARDIEFLEX 2400X1200MM	EA
	HF45279	4.5MM HARDIEFLEX 2700X900MM	EA
	HF452712	4.5MM HARDIEFLEX 2700X1200MM	EA
	HF45309	4.5MM HARDIEFLEX 3000X900MM	EA
	HF453012	4.5MM HARDIEFLEX 3000X1200MM	EA
	HF61812	6MM HARDIEFLEX 1800X1200MM	EA
	HF6249	6MM HARDIEFLEX 2400X900MM	EA
	HF62412	6MM HARDIEFLEX 2400X1200MM	EA
	HF62712	6MM HARDIEFLEX 2700X1200MM	EA
	HF6309	6MM HARDIEFLEX 3000X900MM	EA
	HF63012	6MM HARDIEFLEX 3000X1200MM	EA
	<b>HARDIEPLANK</b>		
	PL5230	7.5MM PLANK SMOOTH 4200X230MM	EA
	PL5300	7.5MM PLANK SMOOTH 4200X300MM	EA
	PLWG230	7.5MM PLANK WOODGRAIN 4200X230MM	EA
	PLWG300	7.5MM PLANK WOODGRAIN 4200X300MM	EA
	<b>COMPRESSED SHEET</b>		
	ET9189	9MM EXOTEC CT 1800X900MM	EA
	ET91812	9MM EXOTEC CT 1800X1200MM	EA
	ET9249	9MM EXOTEC CT 2400X900MM	EA
	ET92412	9MM EXOTEC CT 2400X1200MM	EA
	ET92712	9MM EXOTEC CT 2700X1200MM	EA
	ET9309	9MM EXOTEC CT 3000X900MM	EA
	ET93012	9MM EXOTEC CT 3000X1200MM	EA
	ET122412	12MM EXOTEC CT 2400X1200MM	EA
	ET123012	12MM EXOTEC CT 3000X1200MM	EA
	HPC15159	15MM HARDIE PANEL 1500X900MM	EA
	HPC151512	15MM HARDIE PANEL 1500X1200MM	EA
	HPC15189	15MM HARDIE PANEL 1800X900MM	EA
	HPC151812	15MM HARDIE PANEL 1800X1200MM	EA
	HPC152112	15MM HARDIE PANEL 2100X1200MM	EA
	HPC15249	15MM HARDIE PANEL 2400X900MM	EA
	HPC152412	15MM HARDIE PANEL 2400X1200MM	EA
	HPC152712	15MM HARDIE PANEL 2700X1200MM	EA
	HPC15309	15MM HARDIE PANEL 3000X900MM	EA
	HPC153012	15MM HARDIE PANEL 3000X1200MM	EA

\*LEAD TIME MAY BE REQUIRED



CODE	DESCRIPTION	UOM
HPC18159	18MM HARDIE PANEL 1500X900MM	EA
HPC181512	18MM HARDIE PANEL 1500X1200MM	EA
HPC18189	18MM HARDIE PANEL 1800X900MM	EA
HPC181812	18MM HARDIE PANEL 1800X1200MM	EA
HPC182112	18MM HARDIE PANEL 2100X1200MM	EA
HPC18249	18MM HARDIE PANEL 2400X900MM	EA
HPC182412	18MM HARDIE PANEL 2400X1200MM	EA
HPC18309	18MM HARDIE PANEL 3000X900MM	EA
HPC183012	18MM HARDIE PANEL 3000X1200MM	EA
HPC242412	24MM HARDIE PANEL 2400X1200MM	EA
<b>HARDIEDECK</b>		
305841	HARDIEDECK DOUBLE WINGED BASE JOINTER 3000	EA
305842	HARDIEDECK SNAP IN TOP STRIP	EA
404780	19MM HARDIEDECK BOARD 3000X196MM	EA
404781	19MM EDGING BOARD 3000X196MM	EA
404782	19MM FINISHING BOARD 3000X296MM	EA
<b>EASYLAP</b>		
404184	8.5MM EASYLAP 2440X1200MM	EA
404186	8.5MM EASYLAP 3000X900MM	EA
404185	8.5MM EASYLAP 3000X1200MM	EA
<b>SCYON</b>		
403811	8MM SCYON MATRIX 1190X1190MM	EA
403812	8MM SCYON MATRIX 1790X890MM	EA
403810	8MM SCYON MATRIX 2390X590MM	EA
404169	8MM SCYON MATRIX 2990X1190MM	EA
403931	9MM SCYON AXON 133MM GROOVE 2450X1200MM	EA
403932	9MM SCYON AXON 133MM GROOVE 2750X1200MM	EA
403933	9MM SCYON AXON 133MM GROOVE 3000X1200MM	EA
404419	9MM SCYON AXON 400MM GROOVE 3000X1200MM	EA
404510	9MM SCYON AXON GRAINED 133MM GROOVE 2450X1200MM	EA
404511	9MM SCYON AXON GRAINED 133MM GROOVE 2750X1200MM	EA
404512	9MM SCYON AXON GRAINED 133MM GROOVE 3000X1200MM	EA
404063	14MM SCYON STRIA STANDARD 4200X325MM	EA
404522	16MM SCYON STRIA SPLAYED 4200X255MM	EA
403930	16MM SCYON LINEA WEATHERBOARD 4200X150MM	EA
403912	16MM SCYON LINEA WEATHERBOARD 4200X180MM	EA
403550	19MM SCYON SECURA INTERIOR 1800X900MM	EA
404050	19MM SCYON SECURA EXTERIOR 2700X600MM	EA
404691	22MM SCYON SECURA INTERIOR 2400X600MM	EA
403840	19MM SCYON CAVITY TRIM 70X2450MM	EA

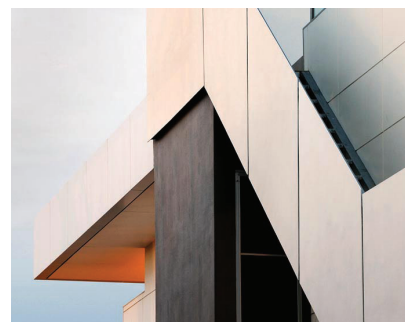

\*LEAD TIME MAY BE REQUIRED

	CODE	DESCRIPTION	UOM
	FIBRE CEMENT COMPOUNDS		
	19420805-15L	DULUX ACRAPATCH 15LT FINE	EA
	19420805-4L	DULUX ACRAPATCH 4LT FINE	EA
	19420806-15L	DULUX ACRAPATCH 15LT COARSE	EA
	19420806-4L	DULUX ACRAPATCH 4LT COARSE	EA
	19485640	DULUX FASTCOAT 15LT STD	EA
	19485744	DULUX TUSCANY 15LT COARSE	EA
	304491	JH WET AREA BASE COAT 15KG	EA
	304493	JH WET AREA TOP COAT 15KG	EA
	305535	JH WET AREA BASE COAT TUB 4KG	EA
	MP1	MEGAPOXY PM 1LT	EA
	MP20	MEGAPOXY PM 20LT	EA
	MP4	MEGAPOXY PM 4LT	EA

304491



304493



MP4



\*LEAD TIME MAY BE REQUIRED

CODE	DESCRIPTION	UOM
<b>FIBRE CEMENT ACCESSORIES</b>		
305534	JH JOINT SEALANT 300ML	EA
305556	JH GASKET SNAP STRIP 3620MM	EA
305557	JH BACKING STRIP WITH RIDGE 1190MM	EA
305558	JH BACKING STRIP WITH RIDGE 2390MM	EA
305559	JH BACKING STRIP WITH RIDGE 2990MM	EA
300660	HARDIBLADE SAW BLADE 185MM	EA
305664	HARDIEWRAP WEATHER BARRIER 2750MM X 30M	EA
304572	JH TOP HAT SECTION 6000MM	EA
305432	JH 6MM BLACK PVC EAVES JOINTER 3000MM	EA
7FC30S	30X2.0MM GALV FIBRE CEMENT NAIL 500GM	PK
7UR25P	2.5MMX25MM RING SHANK U/LAY NAILS 2.5KG	BOX
7UR25S	2.5MMX25MM RING SHANK U/LAY NAILS 500G	BOX
84746	EXPRESSWALL TOP HAT 6000MM	EA
BBS5030	50MM BACKING STRIP NO RIDGE 0.60 BMT 3000MM	EA

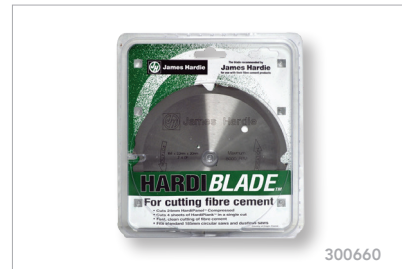

### TIMBER PRODUCTS

<b>MDF SHEET</b>		
3MDF1224	3MM MDF 1200X2400MM	EA
4MDF1224	4MM MDF 1200X2400MM	EA
475MDF1224	4.75MM MDF 1200X2400MM	EA
6MDF1224	6MM MDF 1200X2400MM	EA
7.5MDF1224	7.5MM MDF 1200X2400MM	EA
9MDF1224	9MM MDF 1200X2400MM	EA
12MDF1224	12MM MDF 1200x2400MM	EA
16MDF1224	16MM MDF 1200X2400MM	EA
18MDF1224	18MM MDF 1200X2400MM	EA
25MDF1224	25MM MDF 1200X2400MM	EA
32MDF1224	32MM MDF 1200X2400MM	EA
<b>STRUCTAFLO</b>		
19SF836	19MM STRUCTAFLO 800X3600MM	EA
19SF936	19MM STRUCTAFLO 900X3600MM	EA
22SF836	22MM STRUCTAFLO 800X3600MM	EA
22SF936	22MM STRUCTAFLO 900X3600MM	EA
<b>PINE TIMBER STUDS</b>		
904536TS	90X45MM UNTREATED PINE TIMBER STUD MGP 10 3600MM	EA
<b>STRUCTURAL PLYWOOD</b>		
121224SPCD	12MM CD STRUCTURAL PLYWOOD 1200X2400MM	EA

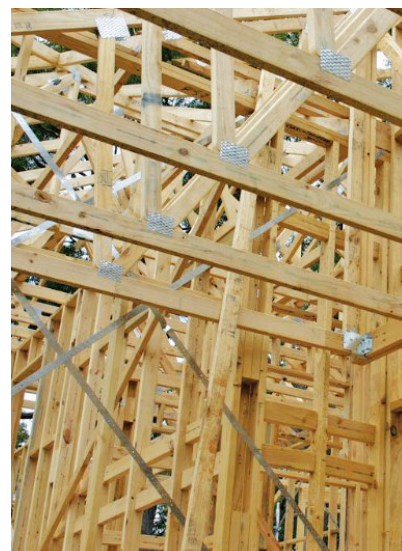

\*LEAD TIME MAY BE REQUIRED



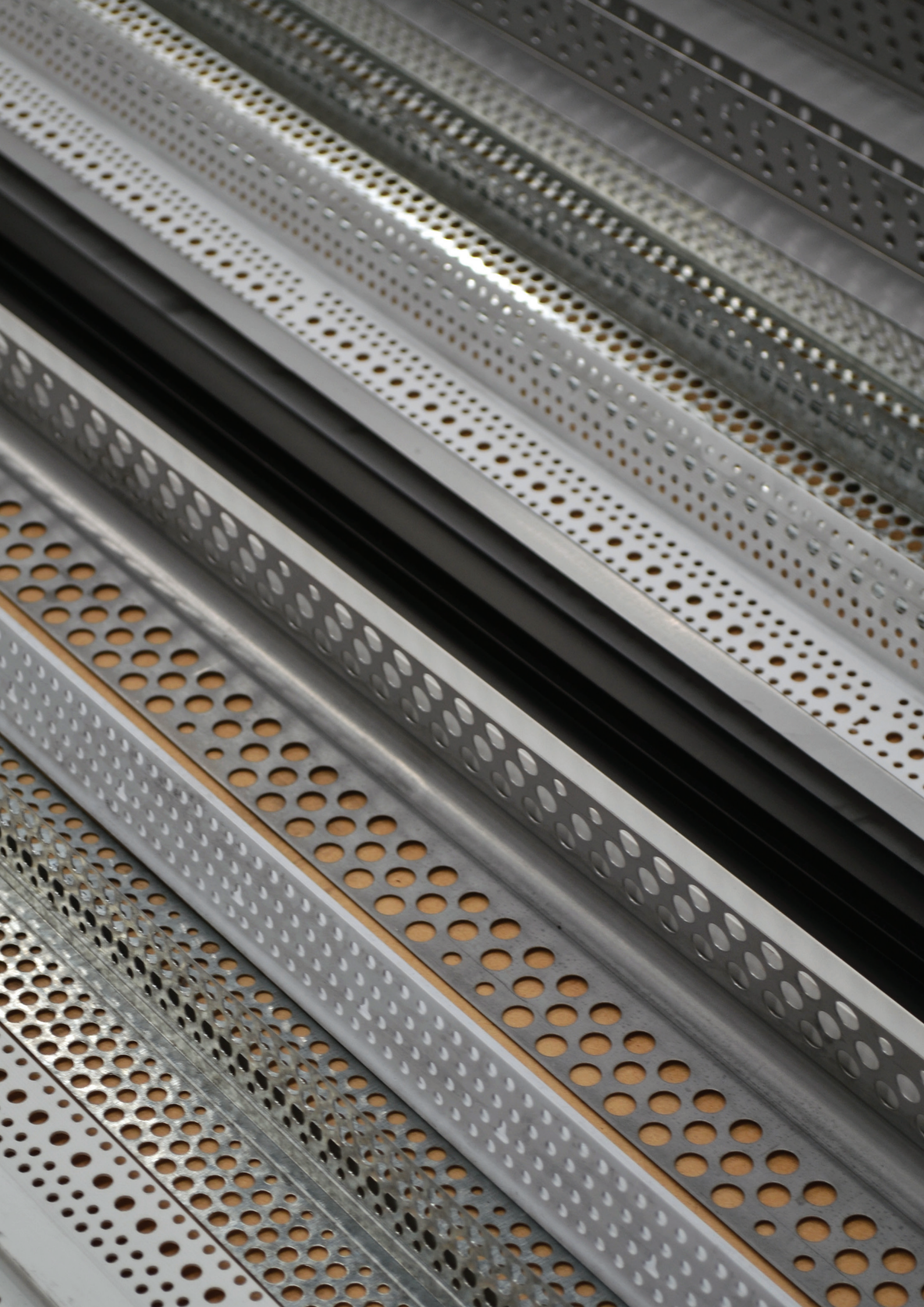











## METAL & PVC TRIMS

- 48 METAL PLASTERBOARD ACCESSORIES
- 50 EZYCAP
- 50 PVC ANGLES & MOULDINGS

07

	CODE	DESCRIPTION	UOM
<b>METAL PLASTERBOARD ACCESSORIES</b>			
<b>EXTERNAL CORNERS</b>			
	CEX9018	90 DEGREE PLASTER EX ANG 1800MM	EA
	CEX9021	90 DEGREE PLASTER EX ANG 2100MM	EA
	CEX9024	90 DEGREE EX ANGLE 2400MM	EA
	CEX9027	90 DEGREE EX ANGLE 2700MM	EA
	CEX9030	90 DEGREE EX ANGLE 3000MM	EA
	CEX9036	90 DEGREE EX ANGLE 3600MM	EA
	CEX13524	135 DEGREE EX ANGLE 2400MM	EA
	CEX13527	135 DEGREE EX ANGLE 2700MM	EA
	CEX13530	135 DEGREE EX ANGLE 3000MM	EA
<b>EXTERIOR BEADS</b>			
	CEX90SS	PERFORATED 90 DEGREE EX ANGLE S/S 3000MM	EA
<b>STOPPING ANGLE</b>			
	LSA10	10MM STOPPING ANGLE 3000MM	EA
	LSA13	13MM STOPPING ANGLE 3000MM	EA
	LSA16	16MM STOPPING ANGLE 3000MM	EA
	LSA30	30MM STOPPING ANGLE 3000MM	EA
	SL06	6MM S/LINE STOPPING ANGLE 3000MM	EA
	SL10	10MM S/LINE STOPPING ANGLE 3000MM	EA
<b>STOP BEAD</b>			
	SB06	6MM STOP BEAD 3000MM	EA
	SB10	10MM STOP BEAD 3000MM	EA
	SB13	13MM STOP BEAD 3000MM	EA
	SB16	16MM STOP BEAD 3000MM	EA
	<b>BACKING ANGLE</b>		
	BA9024	90 DEGREE BACKING ANGLE 2400MM	EA
<b>INTERNAL CORNERS</b>			
	CIN9030	90 DEGREE INT ANGLE 3000MM	EA
	CIN13524	135 DEGREE INT ANGLE 2400MM	EA
	CIN13530	135 DEGREE INT ANGLE 3000MM	EA
<b>CASING BEAD</b>			
	MCB06	6MM CASING BEAD 3000MM	EA
	MCB10	10MM CASING BEAD 3000MM	EA
	MCB13	13MM CASING BEAD 3000MM	EA
	MCB16	16MM CASING BEAD 3000MM	EA
	<b>ARCH BEAD</b>		
	AB180	ARCHBEAD 3000MM	EA
<b>EXPANSION JOINT</b>			
	EXJ10	EXPANSION JOINT 3000MM	EA

\*LEAD TIME MAY BE REQUIRED







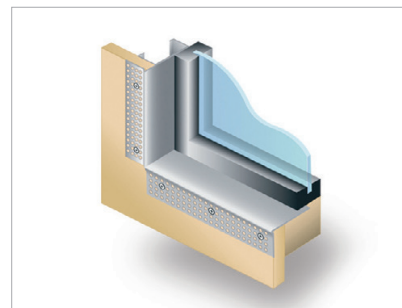
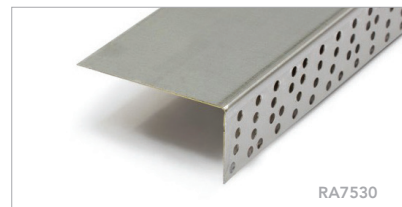



## METAL & PVC TRIMS

CODE	DESCRIPTION	UOM
<b>RADIUS BULLNOSE</b>		
BN10135	10MM RADIUS BULLNOSE 135DEG 3000MM	EA
BN1090	10MM RADIUS BULLNOSE 90DEG 3000MM	EA
<b>REVEAL ANGLE</b>		
RA2030	20MM REVEAL ANGLE 3000MM	EA
RA2036	20MM REVEAL ANGLE 3600MM	EA
RA2530	25MM REVEAL ANGLE 3000MM	EA
RA2536	25MM REVEAL ANGLE 3600MM	EA
RA3530	35MM REVEAL ANGLE 3000MM	EA
RA3536	35MM REVEAL ANGLE 3600MM	EA
RA4030	40MM REVEAL ANGLE 3000MM	EA
RA4036	40MM REVEAL ANGLE 3600MM	EA
RA5030	50MM REVEAL ANGLE 3000MM	EA
RA5036	50MM REVEAL ANGLE 3600MM	EA
RA6030	60MM REVEAL ANGLE 3000MM	EA
RA6036	60MM REVEAL ANGLE 3600MM	EA
RA6530	65MM REVEAL ANGLE 3000MM	EA
RA6536	65MM REVEAL ANGLE 3600MM	EA
RA7530	75MM REVEAL ANGLE 3000MM	EA
RA8030	80MM REVEAL ANGLE 3000MM	EA
RA8036	80MM REVEAL ANGLE 3600MM	EA
RA9030	90MM REVEAL ANGLE 3000MM	EA
RA9036	90MM REVEAL ANGLE 3600MM	EA
RA10030	100MM REVEAL ANGLE 3000MM	EA
RA10036	100MM REVEAL ANGLE 3600MM	EA
RA11030	110MM REVEAL ANGLE 3000MM	EA
RA11036	110MM REVEAL ANGLE 3600MM	EA
RA12030	120MM REVEAL ANGLE 3000MM	EA
RA12036	120MM REVEAL ANGLE 3600MM	EA
RA13530	135MM REVEAL ANGLE 3000MM	EA
RA13536	135MM REVEAL ANGLE 3600MM	EA
RA15030	150MM REVEAL ANGLE 3000MM	EA
RA15036	150MM REVEAL ANGLE 3600MM	EA



\*LEAD TIME MAY BE REQUIRED

## METAL & PVC TRIMS

	CODE	DESCRIPTION	UOM
 FC92-27	<b>EZYCAP</b>		
	FC79-27	79MM EZYCAP 51 STUD 0.8 BMT 2700MM	EA
	FC79-30	79MM EZYCAP 51 STUD 0.8 BMT 3000MM	EA
	FC86-27	86MM EZYCAP 64 STUD 0.8 BMT 2700MM	EA
	FC86-30	86MM EZYCAP 64 STUD 0.8 BMT 3000MM	EA
 FC118-27	FC92-27	92MM EZYCAP 64 STUD 0.8 BMT 2700MM	EA
	FC92-30	92MM EZYCAP 64 STUD 0.8 BMT 3000MM	EA
	FC98-27	98MM EZYCAP 76 STUD 0.8 BMT 2700MM	EA
	FC98-30	98MM EZYCAP 76 STUD 0.8 BMT 3000MM	EA
	FC104-27	104MM EZYCAP 76 STUD 0.8 BMT 2700MM	EA
 4A135	FC104-30	104MM EZYCAP 76 STUD 0.8 BMT 3000MM	EA
	FC112-27	112MM EZYCAP 92/90 STUD 0.8 BMT 2700MM	EA
	FC112-30	112MM EZYCAP 92/90 STUD 0.8 BMT 3000MM	EA
	FC118-27	118MM EZYCAP 92/90 STUD 0.8 BMT 2700MM	EA
	FC118-30	118MM EZYCAP 92/90 STUD 0.8 BMT 3000MM	EA
 4L095	FC127-27	127MM EZYCAP 92 STUD 0.8 BMT 2700MM	EA
	FC127-30	127MM EZYCAP 92 STUD 0.8 BMT 3000MM	EA
	<b>PVC ANGLES &amp; MOULDINGS</b>		
	305568	7.5MM PVC STARTER STRIP 3000MM	EA
	4A135	PVC 135 DEGREE INTERNAL ANGLE 3000MM	EA
 4P135	4ASA16	PVC ARCHBEAD STOP ANGLE 13/16 LEG	EA
	4BN9030	19MM PVC RAD BULLNOSE EX 90 DEGREE 3000MM	EA
	4BR00	25MM PVC BULLNOSE RAIL 3000MM	EA
	4EJ27	PVC CONCEALED EXP JOINT 3000MM	EA
	4L095	80MM PVC SUPER L BEAD LEG 3000MM	EA
 4PA90	4LSA10	10MM PVC L BEAD 3000MM	EA
	4LSA13	13MM PVC L BEAD 3000MM	EA
	4OSA25	25MM PVC L BEAD OVERSIZED	EA
	4OSA32	32MM PVC L BEAD OVERSIZED	EA
	4OSA68	54/68MM PVC L BEAD OVERSIZED	EA
 4RB13	4P135	135 DEGREE PVC EX ANGLE 3000MM	EA
	4P180	PVC FLEXI EXANGLE 3000MM	EA
	4PA90	90 DEGREE PVC INTERNAL ANGLE 3000MM	EA
	4PE9024	90 DEGREE PVC EX ANGLE 2400MM	EA
	4PE9030	90 DEGREE PVC EX ANGLE 3000MM	EA
 4TSL06	4RB13	PVC REVEAL BEAD 3000MM	EA
	4SFX10	PVC FLEX S/LINE STOP ANGLE Z/S	EA
	4SL13	13MM PVC SHADOWLINE BEAD 3000MM	EA
	4TSA06	6MM PVC L BEAD WITH ZIP STRIP	EA
	4TSA10	10MM PVC L BEAD WITH ZIP STRIP	EA
	4TSA13	13MM PVC L BEAD WITH ZIP STRIP	EA
	4TSL06	6MM PVC S/LINE ANGLE WITH T/S	EA
	4TSL10	10MM PVC S/LINE ANGLE WITH T/S	EA
	4TX51	PVC CHAMFER BEAD	EA

\*LEAD TIME MAY BE REQUIRED

## METAL & PVC TRIMS

CODE	DESCRIPTION	UOM
7550COVE	75X50MM PVC COVE 3000MM	EA
EDM4.5	4.5MM PVC EXT DIVISIONAL MOULD 3000MM	EA
EDM6.0	6MM PVC EXT DIVISIONAL MOULD 3000MM	EA
IDM4.5	4.5MM PVC INT DIVISIONAL MOULD 3000MM	EA
IDM6.0	6MM PVC INT DIVISIONAL MOULD 3000MM	EA
PF12	12MM PVC FLASHING 3000MM	EA
PF19	19MM PVC FLASHING 2400MM	EA
PVCCB10	10MM PVC CASING BEAD 3000MM	EA
PVCCB13	13MM PVC CASING BEAD 3000MM	EA
PVCCB4.5	4.5MM PVC CASING BEAD 3000MM	EA
PVCCB6.0	6MM PVC CASING BEAD 3000MM	EA
PVCHM10	10MM PVC H MOULD 3000MM	EA
PVCHM13	13MM PVC H MOULD 3000MM	EA
PVCHM4.5	4.5MM PVC H MOULD 3000MM	EA
PVCHM6.0	6MM PVC H MOULD 3000MM	EA



\*LEAD TIME MAY BE REQUIRED







## INSULATION

- 54 FIBREGLASS INSULATION
- 56 POLYESTER INSULATION
- 56 ACOUSTIC INSULATION



Fletcher  
Insulation

**PINK BATT**  
Comfort for keeps

**Kingspan**  
Insulation

**ADA**  
AIR DIFFUSION AGENTS

08

	CODE	DESCRIPTION	UOM
<b>INSULATION - FIBREGLASS</b>			
 <p>PINKBATTS</p>	<b>PINK BATTS</b>		
	PBR15430	70MM PINK BATTS 1160X430MM R1.5 24/PK	PK
	PBR15580	70MM PINK BATTS 1160X580MM R1.5 24/PK	PK
	PBR20430HD	70MM PINK BATTS 1160X430MM R2.0 HD 12/PK	PK
	PBR20580HD	70MM PINK BATTS 1160X580MM R2.0 HD 12/PK	PK
	PBR20600HD	70MM PINK BATTS 1200X600MM R2.0 HD 12/PK	PK
	PBR20430	90MM PINK BATTS 1160X430MM R2.0 24/PK	PK
	PBR20580	90MM PINK BATTS 1160X580MM R2.0 24/PK	PK
	PBR2543HD	90MM PINK BATTS 1160X430MM R2.5 HD 12/PK	PK
	PBR25580HD	90MM PINK BATTS 1160X580MM R2.5 HD 12/PK	PK
	PBR25600HD	90MM PINK BATTS 1200X600MM R2.5 HD 12/PK	PK
	PBR25430	130MM PINK BATTS 1160X430MM R2.5 16/PK	PK
	PBR25580	130MM PINK BATTS 1160X580MM R2.5 16/PK	PK
	PBR30580	155MM PINK BATTS 1160X580MM R3.0 16/PK	PK
	PBR35430	175MM PINK BATTS 1160X430MM R3.5 16/PK	PK
	PBR35580	175MM PINK BATTS 1160X580MM R3.5 10/PK	PK
	PBR40430	195MM PINK BATTS 1160X430MM R4.0 10/PK	PK
	PBR40580	195MM PINK BATTS 1160X580MM R4.0 10/PK	PK
	PBR50430	215MM PINK BATTS 1160X430MM R5.0 8/PK	PK
	PBR50580	215MM PINK BATTS 1160X580MM R5.0 8/PK	PK
 <p>PINK SOUNDBREAK</p>	<b>PINK SOUNDBREAK</b>		
	902192	60MM PINK SOUNDBREAK 1160X580MM R1.7 12/PK	PK
	902171	70MM PINK SOUNDBREAK 1160X430MM R2.0 10/PK	PK
	902194	70MM PINK SOUNDBREAK 1160X580MM R2.0 10/PK	PK
	902176	90MM PINK SOUNDBREAK 1160X430MM R2.5 8/PK	PK
	902197	90MM PINK SOUNDBREAK 1160X580MM R2.5 8/PK	PK
	902202	110MM PINK SOUNDBREAK 1160X580MM R3.1 6/PK	PK
	<b>PINK PARTITION 11</b>		
	903442	PINK PARTITION 11 1200X450X50MM R1.2 32/PK	PK
	903443	PINK PARTITION 11 2700X450X50MM R1.2 24/PK	PK
	903444	PINK PARTITION 11 1200X600X50MM R1.2 32/PK	PK
	903445	PINK PARTITION 11 2700X600X50MM R1.2 16/PK	PK
	903446	PINK PARTITION 11 1200X450X75MM R1.8 16/PK	PK
	903447	PINK PARTITION 11 2700X450X75MM R1.8 24/PK	PK
	903448	PINK PARTITION 11 1200X600X75MM R1.8 16/PK	PK
	903449	PINK PARTITION 11 2700X600X75MM R1.8 16/PK	PK
	903450	PINK PARTITION 11 1200X450X90MM R2.1 16/PK	PK
	903451	PINK PARTITION 11 2700X450X90MM R2.1 24/PK	PK
	903452	PINK PARTITION 11 1200X600X90MM R2.1 16/PK	PK
	903453	PINK PARTITION 11 2700X600X90MM R2.1 16/PK	PK
	<b>PINK PARTITION 14</b>		
	903515	PINK PARTITION 14 1200X450X50MM R1.3 24/PK	PK
	903516	PINK PARTITION 14 2700X450X50MM R1.3 24/PK	PK
	903517	PINK PARTITION 14 1200X600X50MM R1.3 24/PK	PK

\*LEAD TIME MAY BE REQUIRED



## INSULATION

CODE	DESCRIPTION	UOM
903518	PINK PARTITION 14 2700X600X50MM R1.3 16/PK	PK
903715	PINK PARTITION 14 1200X450X75MM R1.9 16/PK	PK
903716	PINK PARTITION 14 2700X450X75MM R1.9 18/PK	PK
903717	PINK PARTITION 14 1200X600X75MM R1.9 16/PK	PK
903718	PINK PARTITION 14 2700X600X75MM R1.9 12/PK	PK
903915	PINK PARTITION 14 1200X450X90MM R2.2 14/PK	PK
903916	PINK PARTITION 14 2700X450X90MM R2.2 15/PK	PK
903917	PINK PARTITION 14 1200X600X90MM R2.2 10/PK	PK
903918	PINK PARTITION 14 2700X600X90MM R2.2 10/PK	PK
<b>PINK PARTITION 24</b>		
901022	PINK PARTITION 24 2700X600X25MM R.07 20/PK	PK
901023	PINK PARTITION 24 2700X600X38MM R1.1 12/PK	PK
901024	PINK PARTITION 24 2700X600X50MM R1.4 12/PK	PK
901025	PINK PARTITION 24 2700X600X64MM R1.8 10/PK	PK
903551	PINK PARTITION 24 1200X450X50MM R1.4 12/PK	PK
903553	PINK PARTITION 24 1200X450X75MM R2.1 10/PK	PK
903554	PINK PARTITION 24 1200X600X75MM R2.1 10/PK	PK
903555	PINK PARTITION 24 1200X450X90MM R2.5 8/PK	PK
903556	PINK PARTITION 24 1200X600X90MM R2.5 8/PK	PK
903557	PINK PARTITION 24 1200X450X100MM R2.8 6/PK	PK
<b>PINK PARTITION 32</b>		
903600	PINK PARTITION 32 1200X450X100MM R3.0 6/PK	PK
903650	PINK PARTITION 32 1200X450X50MM R1.5 12/PK	PK
903652	PINK PARTITION 32 1200X600X50MM R1.5 12/PK	PK
903670	PINK PARTITION 32 1200X450X75MM R2.2 10/PK	PK
903672	PINK PARTITION 32 1200X600X75MM R2.2 10/PK	PK
903690	PINK PARTITION 32 1200X450X90MM R2.7 8/PK	PK
903692	PINK PARTITION 32 1200X600X90MM R2.7 8/PK	PK
903694	PINK PARTITION 32 1200X600X100MM R3.0 6/PK	PK
<b>PINK PARTITION 168</b>		
903668	PINK PARTITION 168 1200X914X13MM 10/PK	PK
<b>PERMASTOP BLANKET</b>		
912200	55MM PERMASTOP LD 1.2X20M R1.3	ROLL
913150	75MM PERMASTOP LD 1.2X15M R1.8	ROLL
914100	100MM PERMASTOP LD 1.2X10M R2.5	ROLL
917200	55MM PERMASTOP MD 1.2X20M R1.3	ROLL
918150	75MM PERMASTOP MD 1.2X15M R1.8	ROLL
919100	100MM PERMASTOP MD 1.2X10M R2.5	ROLL
931100	130MM PERMASTOP MD 1.2X10M R3.0	ROLL
927150	55MM PERMASTOP HD 1.2X15M R1.3	ROLL
928150	75MM PERMASTOP HD 1.2X15M R1.8	ROLL
929100	100MM PERMASTOP HD 1.2X10M R2.5	ROLL
932100	130MM PERMASTOP HD 1.2X10M R3.0	ROLL
<b>SILENCER BATT</b>		
902154	SILENCER BATT 1160X430X50MM 16/PK	PK
902254	SILENCER BATT 1160X430X90MM 8/PK	PK
903513	SILENCER BATT 1200X600X50MM 24/PK	PK

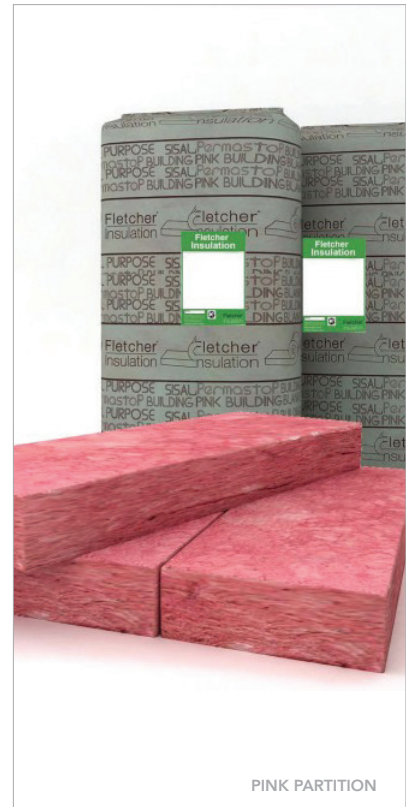

\*LEAD TIME MAY BE REQUIRED

## INSULATION

	CODE	DESCRIPTION	UOM
 ST488	<b>FOILBOARD</b>		
	FB10	10MM FOILBOARD STANDARD 2700X1200MM	EA
	FB15	15MM FOILBOARD SUPER 2700X1200MM	EA
 WAVE BAR	<b>SISALATION</b>		
	S43360AG	SISALATION MED ANTI GLARE 60M	ROLL
	S43960AG	SISALATION LIGHT ANTI GLARE 60M	ROLL
	S45360AG	SISALATION EX H ANTI GLARE 60M	ROLL
	SFF500	SISALFIX FASTENERS 500/BOX	BOX
	ST488	48MM SISALATION TAPE 50M	ROLL
	TS30	TUFF STUFF WALL WRAP 30X1.35M	ROLL
 POLYESTER INSULATION	TS60	TUFF STUFF WALL WRAP 60X1.35M	ROLL
	TS60P	TUFF STUFF WALL WRAP PERF 60X1.35M	ROLL
	<b>F132 SEMI RIGID</b>		
 POLYESTER ACOUSTIC PAD	240125	F132 SEMI RIGID 1200X2400X25MM 10/PK	PK
	240150	F132 SEMI RIGID 1200X2400X50MM 5/PK	PK
	240175	F132 SEMI RIGID 1200X2400X75MM 3/PK	PK
	240725	F132 SEMI RIGID HDP 1200X2400X25MM 10/PK	PK
 POLYESTER INSULATION	<b>PARTYWALL BATT</b>		
	329024	ROCKWOOL PARTYWALL BATT 1200X168X100MM 10/PK	PK
	<b>NOISE STOP BOARD</b>		
 POLYESTER INSULATION	NSB13129	13MM NOISE STOP BOARD 1200X914MM	PK
	<b>WAVE BAR</b>		
	WB4KG	4KG WAVE BAR 1.35X5M	ROLL
	WB6KG	6KG WAVE BAR 1.35X5M	ROLL
 POLYESTER INSULATION	WB8KG	8KG WAVE BAR 1.35X3M	ROLL
	<b>INSULATION - POLYESTER</b>		
 POLYESTER THERMAL BATTS	<b>POLYESTER INSULATION</b>		
	AUS2	50MM POLY INSULATION 16.5X0.61M 2 ROLLS	PK
	AUS3	65MM POLY INSULATION 16.5X0.61M 2 ROLLS	PK
	AUS4	75MM POLY INSULATION 16.5X0.61M 2 ROLLS	PK
	AUS5	90MM POLY INSULATION 16.5X0.61M 2 ROLLS	PK
	AUS6	100MM POLY INSULATION 10X0.61M 2 ROLLS	PK
 POLYESTER THERMAL BATTS	<b>POLYESTER ACOUSTIC PADS</b>		
	32/50PAP	32KG/50MM POLYESTER ACOUSTIC 1200X600 5/PK	PK
	32/75PAP	32KG/75MM POLYESTER ACOUSTIC 1200X600 5/PK	PK
 POLYESTER THERMAL BATTS	32/100PAP	32KG/100MM POLYESTER ACOUSTIC R2.77 1200X600 5/PK	PK
	<b>POLYESTER THERMAL BATTS</b>		
	PTR15430	100MM POLY THERM 1170X430MM R1.5 16/PK	PK
	PTR15580	100MM POLY THERM 1170X580MM R1.5 16/PK	PK
	PTR20430	110MM POLY THERM 1170X430MM R2.0 12/PK	PK
	PTR20580	110MM POLY THERM 1170X580MM R2.0 12/PK	PK
	PTR25430	200MM POLY THERM 1170X430MM R2.5 8/PK	PK
	PTR25580	200MM POLY THERM 1170X580MM R2.5 8/PK	PK
	PTR30580	220MM POLY THERM 1170X580MM R3.0 8/PK	PK
	PTR35430	250MM POLY THERM 1170X430MM R3.5 6/PK	PK
	PTR35580	250MM POLY THERM 1170X580MM R3.5 6/PK	PK

\*LEAD TIME MAY BE REQUIRED

## DOORS AND FRAMES

- 58 TIMBER DOORS
- 59 STEEL DOOR FRAMES
- 60 METINNO ALUMINIUM FRAMED CAVITY SLIDERS
- 60 EZY JAMB & EZY PELMET
- 60 CAV KIT & METINNO CAVITY SLIDERS
- 61 ALUMINIUM DOORS
- 61 DOOR HARDWARE

ALLEGION 

METINNO®

 **EZCONCEPT**  
Architectural Finishing Systems

09



CODE	DESCRIPTION	UOM
------	-------------	-----

**TIMBER DOORS****STANDARD HOLLOW CORE**

35HC2072DC	35MM H/C DOOR 2040X720MM DC	EA
35HC2072HGDC	35MM H/C DOOR 2040X720MM 1/2 GL DC	EA
35HC2072RC	35MM H/C DOOR 2040X720MM RC	EA
35HC2077RC	35MM H/C DOOR 2040X770MM RC	EA
35HC2082DC	35MM H/C DOOR 2040X820MM DC	EA
35HC2082GL	35MM H/C DOOR 2040X820MM DC GLAZED	EA
35HC2082HGDC	35MM H/C DOOR 2040X820MM 1/2 GL DC	EA
35HC2082RC	35MM H/C DOOR 2040X820MM RC	EA
35HC2087DC	35MM H/C DOOR 2040X870MM DC	EA
35HC2087RC	35MM H/C DOOR 2040X870MM RC	EA
35HC2092DC	35MM H/C DOOR 2040X920MM DC	EA
35HC2092RC	35MM H/C DOOR 2040X920MM RC	EA

**STANDARD SOLID CORE**

35SC2072DC	35MM S/C DOOR 2040X720MM DC	EA
35SC2072HGDC	35MM S/C DOOR 2040X720MM 1/2 GL DC	EA
35SC2082DC	35MM S/C DOOR 2040X820MM DC	EA
35SC2082GL	35MM S/C DOOR 2040X820MM DC GLAZED	EA
35SC2082HGDC	35MM S/C DOOR 2040X820MM 1/2 GL DC	EA
35SC2082RC	35MM S/C DOOR 2040X820MM READICOTE	EA
35SC2087DC	35MM S/C DOOR 2040X870MM DC	EA
35SC2092DC	35MM S/C DOOR 2040X920MM DC	EA

**TIMBER DOOR - EXTRAS**

GBR	GROOVED BOTTOM RAIL SLIDE DOOR	EA
ODVP6020NA	OPTI-LITE VISION PANEL GLAZED NA 600X200MM	EA

**TIMBER DOOR CUSTOM SIZES AVAILABLE**

Custom sizes are available for hollow core, solid core, foam filled, acoulite and exterior doors. Please contact our office on (08) 8292 5000 for further details.



\*LEAD TIME MAY BE REQUIRED

CODE	DESCRIPTION	UOM
------	-------------	-----

## DOOR FRAMES

STEEL DOOR FRAME		
SDFM121635	92MM STEEL D/FRAME 2040X1635MM	EA
SDFM12720L	92MM STEEL D/FRAME 2040X720MM LH	EA
SDFM12720R	92MM STEEL D/FRAME 2040X720MM RH	EA
SDFM12820L	92MM STEEL D/FRAME 2040X820MM LH	EA
SDFM12820R	92MM STEEL D/FRAME 2040X820MM RH	EA
SDFM12870L	92MM STEEL D/FRAME 2040X870MM LH	EA
SDFM12870R	92MM STEEL D/FRAME 2040X870MM RH	EA
SDFM12920L	92MM STEEL D/FRAME 2040X920MM LH	EA
SDFM12920R	92MM STEEL D/FRAME 2040X920MM RH	EA
SDFM141635	112MM STEEL D/FRAME 2040X1635MM	EA
SDFM14720L	112MM STEEL D/FRAME 2040X720MM LH	EA
SDFM14720R	112MM STEEL D/FRAME 2040X720MM RH	EA
SDFM14820L	112MM STEEL D/FRAME 2040X820MM LH	EA
SDFM14820R	112MM STEEL D/FRAME 2040X820MM RH	EA
SDFM14870L	112MM STEEL D/FRAME 2040X870MM LH	EA
SDFM14870R	112MM STEEL D/FRAME 2040X870MM RH	EA
SDFM14920L	112MM STEEL D/FRAME 2040X920MM LH	EA
SDFM14920R	112MM STEEL D/FRAME 2040X920MM RH	EA

COMMERCIAL STEEL DOOR FRAME		
SDFMC145720LH	120MM COMM SDF THROAT 2040X720MM LH	EA
SDFMC145720RH	120MM COMM SDF THROAT 2040X720MM RH	EA
SDFMC145820LH	120MM COMM SDF THROAT 2040X820MM LH	EA
SDFMC145820RH	120MM COMM SDF THROAT 2040X820MM RH	EA
SDFMC145870LH	120MM COMM SDF THROAT 2040X870MM LH	EA
SDFMC145870RH	120MM COMM SDF THROAT 2040X870MM RH	EA
SDFMC145920LH	120MM COMM SDF THROAT 2040X920MM LH	EA
SDFMC145920RH	120MM COMM SDF THROAT 2040X920MM RH	EA

Custom sizes available.

STEEL DOOR FRAME EXTRAS		
SDFM12	92MM STUD BRACKET BACK OPENING	EA
SDFM14	112MM STUD BRACKET BACK OPENING	EA
SDFWT	WIRE TIES	EA
SDSFMJ	STEEL DOOR FRAME J BRACKET	EA

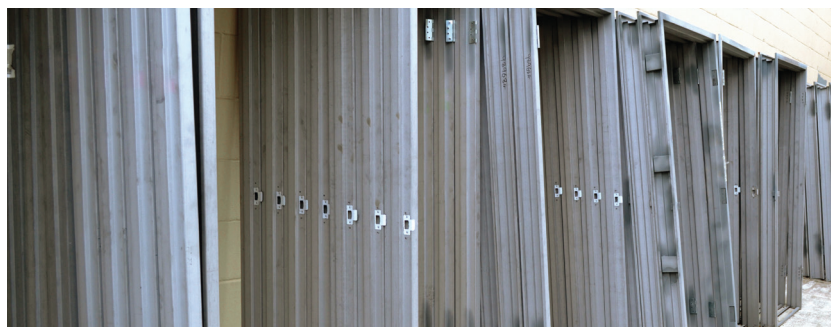

SDFM12720



SDFM12920



SDFM14820



SDFM14920

\*LEAD TIME MAY BE REQUIRED

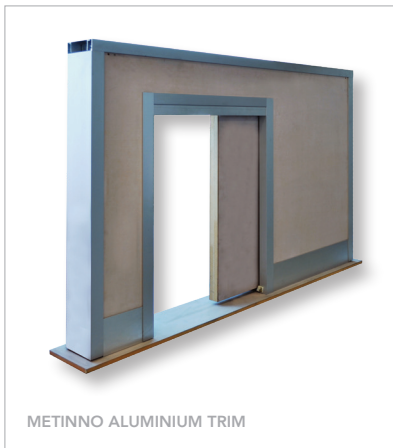
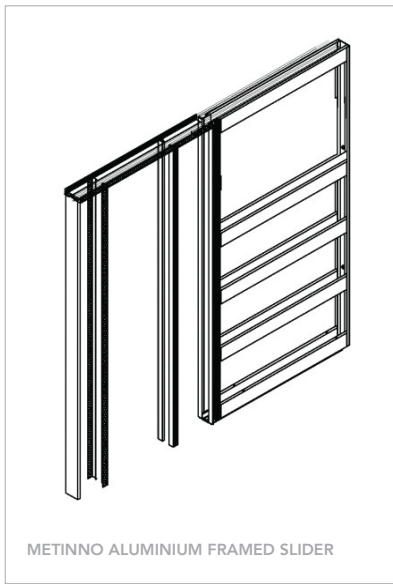

CODE	DESCRIPTION	UOM
<b>METINNO ALUMINIUM FRAMED SLIDER</b>		
MCX902072	METINNO CAVITY SLIDER SUITS DOOR 2040 X 720MM - 90MM STUD (MAX DOOR WEIGHT 65 KGS)	EA
MCX902082	METINNO CAVITY SLIDER SUITS DOOR 2040 X 820MM - 90MM STUD (MAX DOOR WEIGHT 65 KGS)	EA
MCX902092	METINNO CAVITY SLIDER SUITS DOOR 2040 X 920MM - 90MM STUD (MAX DOOR WEIGHT 65 KGS)	EA
MCX902372	METINNO CAVITY SLIDER SUITS DOOR 2340 X 720MM - 90MM STUD (MAX DOOR WEIGHT 65 KGS)	EA
MCX902382	METINNO CAVITY SLIDER SUITS DOOR 2340 X 820MM - 90MM STUD (MAX DOOR WEIGHT 65 KGS)	EA
MCX902392	METINNO CAVITY SLIDER SUITS DOOR 2340 X 920MM - 90MM STUD (MAX DOOR WEIGHT 65 KGS)	EA
Full range of cavity slider units for single door in all above sizes for 90mm studs in stock. Maximum door weight 65kgs. Included trims suit 10mm plasterboard. Additional trims available for 13mm plasterboard.		
<b>METINNO ALUMINIUM FRAMED SLIDER - TRIMS</b>		
MCXTRIM1024	METINNO CAVITY SLIDER 10MM FLUSHING TRIM CHROMATED 2400MM	EA
MCXTRIM1324	METINNO CAVITY SLIDER 13MM FLUSHING TRIM CHROMATED 2400MM	EA
<b>METINNO CAVITY SLIDERS</b>		
MCXAL	METINNO CAVITY SLIDER WITH ALUMINIUM TRIM	EA
MCXFL	METINNO CAVITY SLIDER WITH FLUSHLINE TRIM	EA
MCXSL	METINNO CAVITY SLIDER WITH SHADOWLINE TRIM	EA
MCXAR	METINNO CAVITY SLIDER TO SUIT ARCHITRAVES	EA
MCXGL	KIT TO MAKE CAVITY SLIDER UNIT TO SUIT FRAMELESS GLASS DOORS	EA
Extended range of cavity slider units to suit all styles, types and sizes available on request.		
<b>EZY JAMB</b>		
EJ2072	EZY-JAMB 2040X720MM	EA
EJ2077	EZY-JAMB 2040X770MM	EA
EJ2082	EZY-JAMB 2040X820MM	EA
EJ2087	EZY-JAMB 2040X870MM	EA
EJ2092	EZY-JAMB 2040X920MM	EA
EJ2372	EZY-JAMB 2340X720MM	EA
EJ2377	EZY-JAMB 2340X770MM	EA
EJ2382	EZY-JAMB 2340X820MM	EA
EJ2392	EZY-JAMB 2340X920MM	EA
Lift off hinge/header and concealed hinges also available		
<b>EZY PELMET</b>		
EP150W-30	EZYPELMET WHITE 0.8X15X3000MM	EA
EP150Z-30	EZYPELMET ZINC 0.8X15X3000MM	EA
EPCAP150W	EZYPELMET END CAP WHITE 150MM	EA
EPCAP150Z	EZYPELMET END CAP ZINC 150MM	EA
EPT40W-30	EZYPELMET WALL TRACK WHITE 3000MM	EA
EPT40Z-30	EZYPELMET WALL TRACK ZINC 3000MM	EA
EPPELJOIN	EZYPELMET JOINER	EA
EPTRAJOIN	EZYPELMET TRACK JOINER	EA

\*LEAD TIME MAY BE REQUIRED



## DOORS & FRAMES

CODE	DESCRIPTION	UOM
<b>CAV KIT</b>		
CK2040FC	CAVKIT 2040MM UP TO 1020MM FLAT CAP/CLOSER CAP	EA
CK2340FC	CAVKIT 2340MM UP TO 1020MM FLAT CAP/CLOSER CAP	EA

### METINNO ALUMINIUM DOORS

#### METINNO 6000 SERIES ALUMINIUM HINGED DOORS

Narrow and wide stile doors custom made to order

#### METINNO 5000 SERIES ALUMINIUM SLIDING DOORS

Custom made to order

<b>ALUMINIUM DOOR - EXTRAS</b>		
3541RT1SC	LOCK	EA
ADSDKBR	SLIDING DOOR KIT - BOTTOM ROLL	EA
ADSDKTR	SLIDING DOOR KIT - TOP ROLLER	EA
SP3540-LSSC	LATCHING STRIKE	EA



### DOOR HARDWARE

See our website or contact us for product listings on Lockwood and Allegion door hardware



Brio ■ <FSH> ■ LCN ■ LEGGE ■ SCHLAGE

  
**ALLEGION™**

\*LEAD TIME MAY BE REQUIRED







## FASTENERS

- 64 PLASTERBOARD & FRAMING FASTENERS
- 64 FIBRE CEMENT FASTENERS
- 65 COLLATED SCREWS & RIVETS
- 66 QUIK DRIVE
- 67 STAPLES
- 67 NYLON ANCHORS
- 67 DRILL BITS & TIPS



	CODE	DESCRIPTION	UOM
<b>FASTENERS</b>			
<b>PLASTERBOARD SCREWS</b>			
	DP625	6X25MM DP P/BOARD SCREWS 1000/PK	PK
	DP632	6X32MM DP P/BOARD SCREWS 1000/PK	PK
	DP640	6X40MM DP P/BOARD SCREWS 1000/PK	PK
	DP645	6X45MM DP P/BOARD SCREWS 1000/PK	PK
	DP860	8X60MM DP P/BOARD SCREWS 500/PK	PK
	NP625	6X25MM NP P/BOARD SCREWS 1000/PK	PK
	NP6252	6X25MM NEEDLE POINT SCREWS 200PK	PK
	NP632	6X32MM NP P/BOARD SCREWS 1000/PK	PK
	NP632C	6X32MM NP COARSE THREAD SCREWS 1000/PK	PK
	NP640	6X40MM NP P/BOARD SCREWS 1000/PK	PK
	NP6401	6X40MM NEEDLE POINT SCREWS 100PK	PK
	NP750	7X50MM NP P/BOARD SCREWS 1000/PK	PK
	NP865	8X65MM NP P/BOARD SCREWS 500/PK	PK
	NP875	8X75MM NP P/BOARD SCREWS 1000/PK	PK
<b>FRAMING SCREWS</b>			
	DP812	8X12MM DP FRAMING SCREWS 1000/PK	PK
	DP816	8X16MM DP FRAMING SCREWS 1000/PK	PK
	DP825	8X25MM DP FRAMING SCREWS 1000/PK	PK
	FT16DP	10X16MM DP FLATTOP FRAMING SCREWS 1000/PK	PK
	FT16NP	10X16MM NP FLATTOP FRAMING SCREWS 1000/PK	PK
	NP815	8X15MM NP FRAMING SCREWS 1000/PK	PK
	NP825	8X25MM NP FRAMING SCREWS 1000/PK	PK
	<b>LAMINATING SCREWS</b>		
	NP1038	10X38MM NP LAMINATING SCREWS 1000/PK	PK
	<b>FIBRE CEMENT SCREWS</b>		
	300636	8X22MM DP HARDIEDRIVE SCREWS 1000/PK	PK
	300637	8X32MM DP HARDIEDRIVE SCREWS 1000/PK	PK
	305533	8X40MM HARDIEDRIVE SCREWS 500/PK	PK
	8CSW-22	8X22MM DP WING TEK CLASS 3 1000/PK	PK
	DP820	8X20MM DP FIBRE CEMENT SCREWS 1000/PK	PK
	DP830	8X30MM DP FIBRE CEMENT SCREWS 1000/PK	PK
	EXP1030	10X30MM EXP FAST C/SK CL3 1000PK	PK
	FT920	9X20MM FIBRETEK SCREWS 1000/PK	PK
	FT930	9X30MM FIBRETEK SCREWS 1000/PK	PK
	NP820	8X20MM NP FIBRE CEMENT SCREWS 1000/PK	PK
	NP830	8X30MM NP FIBRE CEMENT SCREWS 1000/PK	PK
	<b>FASTENERS OTHER</b>		
	2H10B	PIPESPIKE 6MM INT THREAD 100/PK	PK
	2H7B	6.5X32MM TIE WIRE SPIKE 100/PK	PK
	9M632	6.5X32MM METAL PIN ANCHOR 100/PK	PK
	9PAZ1	P/B ANCHOR SELF DRILL 100/PK	PK

\*LEAD TIME MAY BE REQUIRED

## FASTENERS

CODE	DESCRIPTION	UOM	
9S660	6.0X60MM SUSPENSION ANCHOR WEDGE 100/PK	PK	
CB832	8X30MM NP CHIPBOARD SCREWS 1000/PK	PK	
EZI34	8X35MM NP CHIPBOARD SCREWS CLASS 3 1000/PK	PK	
HDP1016	10X16MM HEX DP CLASS 3 SCREWS 1000/PK	PK	
HDP1220	12X20MM HEX DP CLASS 3 SCREWS 500/PK	PK	
HDP1232	12X32MM HEX HEAD SERIES 500 DP 500/PK	PK	
HDPTS1140	11X40MM HEX HEAD DP CLASS 3 SCREWS 1000/PK	PK	
HDPTS1140-100	11X40MM HEX HEAD DP CLASS 3 SCREWS 100/PK	PK	
SD1030	10X30MM C/S HEAD SELFDRILL SCREWS 1000/PK	PK	
COLLATED SCREWS			
CDP625	6X25MM DP COLLATED SCREWS 1000/PK	PK	
CDP630	6X30MM DP COLLATED SCREWS 1000/PK	PK	
CDP642	6X42MM DP COLLATED SCREWS 1000/PK	PK	
CDP820	8X20MM DP COLLATED F/C SCREWS 1000/PK	PK	
CDP830	8X30MM DP COLLATED F/C SCREWS 1000/PK	PK	
CNP625	6X25MM NP COLLATED SCREWS 1000/PK	PK	
CNP625C	6X25MM NP COARSE COLLATED SCREWS 1000/PK	PK	
CNP632	6X32MM NP COLLATED SCREWS 1000/PK	PK	
CNP632C	6X32MM NP COARSE COLLATED SCREWS 1000/PK	PK	
CNP640C	6X40MM NP COARSE COLLATED SCREWS 1000/PK	PK	
CNP642	6X42MM NP COLLATED SCREWS 1000/PK	PK	
CNP750	7X50MM NP COLLATED SCREWS 1000/PK	PK	
CNP820	8X20MM NP COLLATED F/C SCREWS 1000/PK	PK	
CNP830	8X30MM NP COLLATED F/S SCREWS 1000/PK	PK	
RIVETS			
AR3210	3.2X10MM ALUM POP RIVETS 1000/PK	PK	
AR326	3.2X6MM ALUM POP RIVETS 1000/PK	PK	
PLASTERBOARD NAILS			
7GV30P	30X2.8MM GALV PLASTER NAIL 2.5KG	PK	
7GV30S	30X2.8MM GALV PLASTER NAIL 500GM	PK	
PN03	30MM P/B NAIL RINGSHANK 500G	PK	
PN05	25MM P/B NAIL RINGSHANK 500G	PK	
PN25	25MM P/B NAIL RINGSHANK 2KG	PK	
PN2515	25MM P/B NAIL RINGSHANK 15KG	PK	
PN256	30MM P/B NAIL SMTH SHANK 2.5KG	PK	
PN30	30MM P/B NAIL RINGSHANK 2.5KG	PK	
PN305	30MM P/B NAIL SMTH SHANK 500G	PK	
PN40	40MM P/B NAIL RING SHANK 2.5KG	PK	
MASONRY NAILS			
9CN40	3.0X40MM MASONRY NAILS 100/PK	PK	
PAKA			
PP15	1.5MM PLASTIC PAKA	EA	
PP30	3MM PLASTIC PAKA	EA	

\*LEAD TIME MAY BE REQUIRED

## FASTENERS

	CODE	DESCRIPTION	UOM
	PP50	5MM PLASTIC PAKA	EA
	PP65	6.5MM PLASTIC PAKA	EA
	PP100	10MM PLASTIC PAKA	EA
	WPMSB75	75MM ASSORTED PLASTIC PAKA 250/PK	EA
	QUIK DRIVE		
	ADM31DG2	MAKITA 31D ADAPTOR	EA
	CBSDG114S	8X32MM QDRIVE F/C COMP SCREW 1500/PK	PK
	CBSDG158S	4.2X40MM QDRIVE F/C COMP SCREW 1500/PK	PK
	DTHG2SA	8X50MM QDRIVE N/P COARSE DECK 2000/PK	PK
	DWCZ114PS	6X32MM QDRIVE N/P P/B COARSE 2500/PK	PK
	DWFSD114PS	3.5X30MM QDRIVE D/P P/B SCREW 2500/PK	PK
	DWFSD158PS	6X40MM QDRIVE D/P P/B FINE ZINC 2500/PK	PK
	DWFZ114PS	6X32MM QDRIVE NP P/BD SCREW 2500/PK	PK
	DWFZ158PS	6X40MM QDRIVE D/P P/B FINE 2500/PK	PK
	DWFZ1PS	3.5X25MM QDRIVE NP PLBD SCREW 2500/PK	PK
	HTAG2	SF400 HILTI ALUM G2 ADAPTOR	EA
	QRS2	20MM QDRIVE SQUARE DRIVE BIT	EA
	MTHG114SA	4.2X30MM QDRIVE HILO F/C SCREW 2500/PK	PK
	PPSD11516S	8X48MM QDRIVE D/P PILOT PT SCREW 2000/PK	PK
	WSCBG158S	8X42MM QDRIVE WOOD SCREW 2000/PK	PK
	WSNTLA2LS	8X50MM QDRIVE N/P TIMBER SCREW 2000/PK	PK
	TRAKMASTER		
	C620	20MM TRAKMASTER PIN 500/PK	PK
	C625	25MM TRAKMASTER PIN 500/PK	PK
	C630	30MM TRAKMASTER PIN 500/PK	PK
	SC615	15MM TRAKMASTER PIN STEEL 500/PK	PK
	HC622	22MM TRAKMASTER PIN STEEL 500/PK	PK
	SC620	20MM TRAKMASTER PIN HD SHANK	PK
	TRAKMASTER	TRAKMASTER FASTENING TOOL	EA
	POWDER ACTUATED FASTENERS		
	34377	27MM MAGAZINE DRIVE PIN 100/PK	BOX
	34378	32MM MAGAZINE DRIVE PIN 100/PK	BOX
	34536	16MM BALLISTIC P/T NAIL 100/PK	BOX
	34541	16MM COLLATED STEEL PINS 100/PK	BOX
	9AC25	25MM ANGLE CLIP ASSEMBLY 100/PK	BOX
	9AC25T	25MM ANGLE CLIP ASSEMBLY 100/PK	BOX
	9DW25T	25MM WASHERED DRIVE PIN 100/PK	BOX
	9DW30T	30MM WASHERED DRIVE PIN 100/PK	BOX
	9MP20	20MM MIKI PIN 500/PK	BOX
	9P1R	RED STRIP CHARGES 100/PK	BOX
	9P1Y	YELLOW STRIP CHARGES 100/PK	BOX
	9P3R	RED DISC CHARGES 100/PK	BOX
	9P3Y	YELLOW DISC CHARGES 100/PK	BOX
	9TC632	32MM THREADED CLIP ASSEMBLY 50/PK	BOX

\*LEAD TIME MAY BE REQUIRED



## FASTENERS

CODE	DESCRIPTION	UOM
<b>STAPLES</b>		
9A08	8MM ARROW STAPLES SUIT 1250/PK	BOX
9B01	9MM BOSTICH STAPLES 1000/PK	BOX
9R08	8MM RAPID STAPLES 2000/PK	BOX
9R08B	8MM RAPID STAPLES 5000/PK	BOX
9R10	10MM RAPID STAPLES 2000/PK	BOX
9R10B	10MM RAPID STAPLES 5000/PK	BOX
<b>NYLON ANCHORS</b>		
9N525M	5.0X25MM NYLON ANCHOR 100/PK	BOX
9N540M	5.0X40MM NYLON ANCHOR 100/PK	BOX
9N625M	6.5X25MM NYLON ANCHOR 100/PK	BOX
9N640M	6.5X40MM NYLON ANCHOR 100/PK	BOX
9N650M	6.5X50MM NYLON ANCHOR 100/PK	BOX
9N675M	6.5X75MM NYLON ANCHOR 50/PK	BOX
<b>DRILL BITS &amp; TIPS</b>		
9D30	NO. 30 DOUBLE ENDED DRILL BIT	EA
9LM040	4.0MM JOBBER DRILL BIT	EA
9MBH	MAGNETIC P2 DRIVE BIT HOLDER	EA
9ST31	HEX DRIVE SCREWDRIVER TIP	EA
9ST35	HEX DRIVE SCREWDRIVER TIP	EA
ADP14-65	65MM ADAPTER 1/4IN HEX - 1/4IN SQ	EA
BFRPH2162S	162MM MAKITA PH2 SCREWGUN DRIVE BIT	EA
CDK6D	COUNTERSINK DRILL KIT	EA
CDK6SG	COUNTERSINK DRILL KIT SCREWGUN	EA
HDB45	4.0 HSS DRILL BIT	EA
HEX530S	5X30MM HEX INSERT DRIVER BIT	EA
MB5085	5.0X85MM MASONRY BIT	EA
MB6510	6.5X100MM MASONRY BIT	EA
MBHC75	75MM MAGNETIC BIT HOLDER WITH C RING 1/4IN	EA
NS1442	42MM MAGNETIC NUTSETTER 1/4IN	EA
NS3842	42MM MAGNETIC NUTSETTER 3/18IN	EA
NS3865	65MM MAGNETIC NUTSETTER 3/18IN	EA
NS51642	42MM MAGNETIC NUTSETTER 5/16IN	EA
NS51665	65MM MAGNETIC NUTSETTER 5/16IN	EA
PH125S	25MM PHILLIPS INSERT BIT PH1	EA
PH150S	50MM PHILLIPS POWER BIT PH1	EA
PH2100S	100MM PHILLIPS POWER BIT PH2	EA
PH2150D	150MM PHILLIPS DOUBLE ENDED BIT PH2	EA
PH2150S	150MM PHILLIPS POWER BIT PH2	EA
PH225DW	DRIVE BIT WITH DEPTH GAUGE P2	EA
PH225S	25MM PHILLIPS INSERT BIT PH2	EA
PH245D	45MM PHILLIPS DOUBLE ENDED BIT PH2	EA
PH250S	50MM PHILLIPS POWER BIT PH2	EA



9R10B

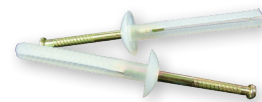

9N650M



9D30



CDK6SG



MBHC75



PH225DW



PH245D

\*LEAD TIME MAY BE REQUIRED

## FASTENERS

	CODE	DESCRIPTION	UOM
 PH265S	PH265D	65MM PHILLIPS DOUBLE ENDED BIT PH2	EA
	PH265S	65MM DRIVE BIT	EA
	PH275S	75MM PHILLIPS POWER BIT PH2	EA
	PH325S	25MM PHILLIPS INSERT BIT PH3	EA
 PZ225S	PZ225S	25MM POZI INSERT BIT PZ1	EA
	PZ250S	50MM POZI POWER BIT PZ2	EA
	SDS510	5.0X110MM SDS CARBIDE BIT	EA
	SDS5510	5.5X110MM SDS CARBIDE BIT	EA
 SDS6510	SDS5560	5.5X160MM SDS CARBIDE BIT	EA
	SDS560	5.0X160MM SDS CARBIDE BIT	EA
	SDS610	6.0X110MM SDS CARBIDE BIT	EA
	SDS6510	6.5X110MM SDS CARBIDE BIT	EA
 SP130160G	SDS6560	6.5X160MM SDS CARBIDE BIT	EA
	SDS660	6.0X160MM SDS CARBIDE BIT	EA
	SL625S	SLOT SL6 X 25MM INSERT BIT	EA
	SP100160G	10X160MM SDS 4 PLUS MASONRY DRILL BIT	EA
 SQ250S	SP110260G	11X260MM SDS 4 PLUS MASONRY DRILL BIT	EA
	SP120160G	12X160MM SDS 4 PLUS MASONRY DRILL BIT	EA
	SP130160G	13X160MM SDS 4 PLUS MASONRY DRILL BIT	EA
	SQ125S	25MM SQUARE DRIVE BIT (SKIRTING)	EA
	SQ150S	50MM SQUARE POWER BIT SQ1	EA
	SQ225S	25MM SQUARE DRIVE INSERT BIT SQ2	EA
	SQ250S	50MM SQUARE POWER BIT SQ2	EA
	SQ350S	50MM SQUARE POWER BIT SQ3	EA



\*LEAD TIME MAY BE REQUIRED

## TOOLS

- 71 TOOLS LISTED IN ALPHABETICAL ORDER THROUGH TO PAGE 78
- 78 ZIPWALL CONTAINMENT BARRIER









## TOOLS

CODE	DESCRIPTION	UOM
<b>TOOLS</b>		
<b>BOLT CUTTERS</b>		
BC14	350MM BOLT CUTTERS	EA
BC18	450MM BOLT CUTTERS	EA
<b>BUCKETS</b>		
BU12	GREEN CONSTRUCTION BUCKET 12L	EA
GP942	GAUGE POT RECTANGULAR	EA
<b>CART - PLASTERBOARD</b>		
CD136	PANELIFT PLASTERBOARD CART/TROLLEY	EA
<b>CAULKING GUNS</b>		
CG311	CAULKING GUN SKELETON FRAME	EA
CG670A	P/X BARREL GUN FOR SAUSAGES 370MM	EA
CG670B	P/X BARREL GUN FOR STUD ADH 370MM	EA
CG724	CAULKING GUN PROFESSIONAL	EA
CN082	BARREL GUN NOZZLE CLEAR	EA
OX-P040215	OX PROFESSIONAL TUBULAR SEALANT GUN 382MM	EA
<b>CHALK REELS</b>		
C7100	P/X PROF GRADE CHALK REEL 30M	EA
CR004B	CHALK REFILL BLUE 4OZ/113G	EA
CR004R	CHALK REFILL RED 4OZ/113G	EA
<b>CIRCLE CUTTER</b>		
CH038	38MM T-HANDLE HOLE SAW	EA
OX-T230401	OX TRADE FIBRO CUTTER	EA
<b>CORNER TOOLS</b>		
C00V4	P/X V4 INTERNAL TAPING TOOL	EA
CT284	P/X INT FIN CORNER TOOL-WOOD	EA
CT285	P/X INT FIN CORNER TOOL-M/GRIP	EA
CTA01	P/X VERSA TROWEL-ADJ INT COR	EA
<b>CRIMPER</b>		
CS112	STUD CRIMPER MALCO	EA
<b>CUT OFF WHEELS</b>		
MCB115	115X1X22MM METAL CUT OFF BLADE	EA
MCB102	102X2.5X16MM METAL CUT OFF BLADE	EA
MCB1251	125X1X22MM METAL CUT OFF BLADE ULTRATHIN	EA
MCB230	230X2.5X22.5MM METAL CUT OFF BLADE	EA
MCB356	356X3X25.4MM METAL CUT OFF BLADE	EA
OX-TU10-9	OX TRADE 9 INCH TURBO BLADE	EA
<b>DROP SHEET</b>		
D3627	PLASTIC DROP SHEET	EA
<b>ELECTRICAL LEADS</b>		
EL102	IND EXT LEAD 15A 20M	EA



BC14



CD136



CG311



C7100



CH038



MCB356



D3627



EL102

\*LEAD TIME MAY BE REQUIRED







## TOOLS

	CODE	DESCRIPTION	UOM
 14-012	<b>FIBRO SHEET CUTTER</b>		
	OX-T230401	OX TRADE FIBRE CEMENT SHEET CUTTER	EA
	<b>FLOOR &amp; WALL SCRAPERS</b>		
	14-012	4 INCH FLOOR & WALL SCRAPER	EA
	50-151-4	4 INCH SCRAPER BLADE	EA
 HS100	FS214	P/X FLOOR SCRAPER	EA
	FSB03	P/X FLOOR SCRAPER REP BLADE	EA
	<b>HACKSAWS &amp; BLADES</b>		
	300-32	300MM HACKSAW BLADE 32T	EA
	HS100	P/X MEGAGRIP DELUXE HACKSAW	EA
 CM016	S9020	HACKSAW	EA
	<b>HAMMERS</b>		
	CM016	RUBBER Mallet	EA
	HDW14	P/X PLASTERERS HAMMER WOODEN	EA
	HE311	ESTWING PLASTERS HAMMER	EA
 H6422	HX320	P/X 20OZ CLAW HAMMER	EA
	<b>HAWKS</b>		
	H6422	P/X 12 ALUM HAWK WOODEN	EA
	H6425	P/X 12 ALUM HAWK MEGAGRIP	EA
	<b>JOINT KNIVES</b>		
 7020	7020	50MM W/B STAINLESS JOINT KNIFE	EA
	7030	75MM W/B STAINLESS JOINT KNIFE	EA
	7040	100MM W/B STAINLESS JOINT KNIFE	EA
	7050	125MM W/B STAINLESS JOINT KNIFE	EA
	7060	150MM W/B STAINLESS JOINT KNIFE	EA
 J2350	J1270	76MM P/X MEGA JOINT KNIFE SPLAYED	EA
	J1280	102MM P/X MEGA JOINT KNIFE	EA
	J1290	127MM P/X MEGA JOINT KNIFE	EA
	J1300	152MM P/X MEGA JOINT KNIFE	EA
	J2000	32MM HYDE JOINT KNIFE	EA
 J4260	J2250	51MM HYDE JOINT KNIFE	EA
	J2350	76MM HYDE JOINT KNIFE	EA
	J2550	102MM HYDE JOINT KNIFE	EA
	J2750	127MM HYDE JOINT KNIFE	EA
	J2850	152MM HYDE JOINT KNIFE	EA
	J2990	200MM HYDE JOINT KNIFE	EA
	J3220	32MM P/X HAMMER JOINT KNIFE	EA
	J3240	51MM P/X HAMMER JOINT KNIFE	EA
	J3260	76MM P/X HAMMER JOINT KNIFE SPLAYED	EA
	J3280	102MM P/X HAMMER JOINT KNIFE	EA
	J3290	127MM P/X HAMMER JOINT KNIFE	EA
	J3300	152MM P/X HAMMER JOINT KNIFE	EA
	J4260	76MM P/X HAMMER S/S J KNIFE	EA
	J4280	102MM P/X HAMMER S/S J KNIFE	EA

\*LEAD TIME MAY BE REQUIRED



## TOOLS

CODE	DESCRIPTION	UOM	
J4290	127MM P/X HAMMER S/S J KNIFE	EA	
J4300	152MM P/X HAMMER S/S J KNIFE	EA	
J6350	76MM HYDE MAXIGRIP JOINTKNIFE	EA	
J6570	102MM HYDE MAXIGRIP JOINTKNIFE	EA	
J6770	127MM HYDE MAXIGRIP JOINTKNIFE	EA	
J6870	152MM HYDE MAXIGRIP JOINTKNIFE	EA	
J6880	200MM HYDE MAXIGRIP JOINTKNIFE	EA	
<b>KNEE PADS</b>			
KP084	PROFESSIONAL KNEE PADS	PAIR	
<b>KNIVES</b>			
103-2S	STERLING KNIFE	EA	
112-1	STERLING RET-AUTOLOAD KNIFE	EA	
201-1	LARGE SNAPOFF BLADES	PK	
921-2D	STERLING BLADES DISPENSER 100/PK	EA	
921-4D	STERLING BLADES DISPENSER 10/PK	EA	
FCM89	P/X SCORE AND SNAP KNIFE	EA	
JB077	175MM BROAD KNIFE ALUMINIUM HANDLE	EA	
JBG08	P/X STUD ADHESIVE KNIFE	EA	
SWIBO	SWIBO KNIFE	EA	
TKM10S	250MM P/X MEGA S/S TAPINGKNIFE	EA	
TKM12S	300MM P/X MEGA S/S TAPINGKNIFE	EA	
TKM8S	200MM P/X MEGA S/S TAPINGKNIFE	EA	
<b>LEVELS</b>			
OX-P024406	OX PROFESSIONAL SPIRIT LEVEL 0.6M	EA	
OX-P024408	OX PROFESSIONAL SPIRIT LEVEL 0.8M	EA	
OX-P024409	OX PROFESSIONAL SPIRIT LEVEL 0.9M	EA	
OX-P024412	OX PROFESSIONAL SPIRIT LEVEL 1.2M	EA	
<b>MITRE BOXES</b>			
ALMB	ALUMINIUM MITRE BOX	EA	
MB579	MITRE BOX 55,75 & 90MM CORNICE	EA	
ML370	370MM MITRE BOX ADJUSTABLE L SHAPED	EA	
MO579	90 & 135 DEGREES MITRE BOX	EA	
<b>MIXER RODS</b>			
MH103	P/X HAND MIXER WOODEN	EA	
MJ304	P/X JIFFLER POWER MIXER	EA	
MP205	P/X POWER UNI MIXER	EA	
<b>PAINT</b>			
BP025	25MM PAINT BRUSH	EA	
BP050	50MM PAINT BRUSH	EA	
TUPB	BLACK TOUCH UP PAINT	EA	
TUPNA	NATURAL ANODISED TOUCH UP PAINT	EA	
TUPSW	SATIN WHITE TOUCH UP PAINT	EA	
BPT48	48MM BLUE PAINTERS TAPE 55M	EA	





\*LEAD TIME MAY BE REQUIRED

## TOOLS

	CODE	DESCRIPTION	UOM
 PL030R	PENCILS		
	PC003	LUMBER CRAYONS	EA
	PC148	CARPENTERS PENCILS	EA
 R5000	PS101	CARPENTERS PENCIL SHARPENER	EA
	PLANKS		
	PL030	3000MM ALUMINIUM PLANKS	EA
 OS1039	PL030R	3000MM ALUMINIUM PLANKS RUBBER STRIP	EA
	PL040	4000MM ALUMINIUM PLANKS	EA
	PL040R	4000MM ALUMINIUM PLANKS RUBBER STRIP	EA
 6702	PL050	5000MM ALUMINIUM PLANKS	EA
	PL050R	5000MM ALUMINIUM PLANKS RUBBER STRIP	EA
	PL060	6000MM ALUMINIUM PLANKS	EA
 S8710	PL060R	6000MM ALUMINIUM PLANKS RUBBER STRIP	EA
	ROD BENDER		
	R5000	BENDER FOR 5MM ROD	EA
 SG944	ROPE/STRAPPING		
	OS1039	1200MM ELASTIC STRAPS	EA
	OX-P201109	50MMX9M OX RATCHET TIE DOWN 2500KG	EA
 SGLASS	OX-P201006	35MMX6M OX RATCHET TIE DOWN 1250KG 2PK	EA
	ROPE	10MM ROPE 10M	EA
	SAFETY WEAR & EQUIPMENT		
 SGLASS	3801	SAFETY VEST	EA
	6614	DISPOSABLE EARPLUG CORDED	PAIR
	6702	SAFETY GLASSES - SMOKE	EA
 SGLASS	A240402	DISPOSABLE EARPLUG UNCORDED	PAIR
	CSPPWXL	DISPOSABLE OVERALLS	EA
	SSGL3	SAFEXORX SAFETY GLOVES CUT RATED 3 - LARGE	PAIR
 SGLASS	SSGX3	SAFEXORX SAFETY GLOVES CUT RATED 3 - X LARGE	PAIR
	SSGXX3	SAFEXORX SAFETY GLOVES CUT RATED 3 - XXL LARGE	PAIR
	GGG115	GLOVE CLIPS	EA
 SGLASS	S8710	DUST & MIST RESPIRATORY 20/PK (2 STRAP)	BOX
	S8822	DUST & MIST RESPIRATORY VALVE 12/PK (2 STRP)	BOX
	SD850	DUST MASK DISPOSABLE 50/PK	PK
 SGLASS	SG342	GLOVES - POLY/COTTON PLAIN	PAIR
	SG944	GLOVES - RIGGERS LEATHER	PAIR
	SGLASS	SAFETY GLASSES - CLEAR	PAIR
 SGLASS	SH121	HARD HAT	EA
	SR162	RESPIRATOR TWIN - HALF FACE	EA
	SRC04	RESPIRATOR FILTER TO SUIT SR162	EA
 SGLASS	SANDING EQUIPMENT		
	INOX24L	STARMIX DUST EXTRACTOR	EA

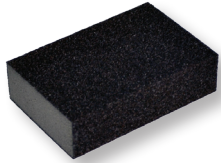
\*LEAD TIME MAY BE REQUIRED











## TOOLS

CODE	DESCRIPTION	UOM	
INOX36/423	VACUUM BAGS	EA	
PC7800	GIRAFFE DUSTLESS SANDER	EA	
RBM	RUBBING BLOCK	EA	
S3018	P/X ALUMINIUM SANDER SMALL	EA	
S6193	P/X ALUM POLE SANDER HEAD	EA	
SFM04	P/X FOAM SANDING BLOCK SMALL	EA	 SFM04
SFM05	P/X FOAM SANDER ANGLED SIDES	EA	
SFM49	P/X FOAM SANDER LARGE RECTANGLE	EA	 SFM59
SFM59	FOAM SANDER LARGE BEVELLED EDGE	EA	
SHV65	VAC HAND SANDER KIT	EA	 SHV65
SML	SANDMESH LARGE 220GRIT 20/PACK	PK	
SML1	SANDMESH LARGE 220G 1 SHEET	EA	
SMS	SANDMESH SMALL 220GRIT 20/PACK	PK	
SMS1	SANDMESH SMALL 220G 1 SHEET	EA	
SP011	P/X PLASTIC POLE SANDER HEAD	EA	
SP012	P/X POLY PLASTIC SANDER SMALL	EA	
SP130	FIBREGLASS POLE FOR HEAVY DUTY	EA	
SP764	TELESCOPIC POLE H/DUTY 1200-2400MM	EA	
SPH05	P/X POLY SANDER LARGE	EA	 SPH05
SPL120	SAND PAPER LARGE 120G 20/PACK	PK	
SPL150	SAND PAPER LARGE 150G 20/PACK	PK	
SPL180	SAND PAPER LARGE 180G 20/PACK	PK	
SPS120	SAND PAPER SMALL 120G 20/PACK	PK	
SPS150	SAND PAPER SMALL 150G 20/PACK	PK	
SPS180	SAND PAPER SMALL 180G 20/PACK	PK	
SPU01	PLASTEREX MEGADAPTOR	EA	
VDBP	VELCRO FOAM BACKUP PAD GRFFE	EA	
VSP60-5	VELCRO SUPER PAD 60G PACK OF 5	PK	
VSP60P-25	VELCRO SUPER PAD 60G PACK OF 25	PK	
VSP120-5	VELCRO SUPER PAD 120G PACK OF 5	PK	
VSP120P-25	VELCRO SUPER PAD 120G PACK OF 25	PK	
VSP150-5	VELCRO SUPER PAD 150G PACK OF 5	PK	
VSP150P-25	VELCRO SUPER PAD 150G PACK OF 25	PK	 VSP150
VSP180-5	VELCRO SUPER PAD 180G PACK OF 5	PK	
VSP180P-25	VELCRO SUPER PAD 180G PACK OF 25	PK	
VSP220-5	VELCRO SUPER PAD 220G PACK OF 5	PK	
VSP220P-25	VELCRO SUPER PAD 220G PACK OF 25	PK	
SAWS			
S2406	P/X KEYHOLE SAW	EA	
S6220	P/X MEGAGRIP SAW HARD POINT	EA	 S6220
S9020	P/X RIP SAW	EA	

\*LEAD TIME MAY BE REQUIRED

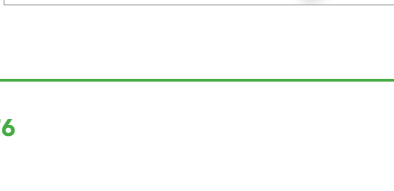

## TOOLS

	CODE	DESCRIPTION	UOM
	SHEETLIFTERS		
	PL164	PANELIFT PLASTERBOARD LIFTER	EA
	PL167	PANELIFT 1200MM EXT-LIFT 4570MM	EA
	SLT45	MINI LIFTER	EA
	SMALL TOOLS		
	ST012	13MM P/X SMALL TOOL	EA
	ST018	18MM P/X SMALL TOOL	EA
	ST025	25MM P/X SMALL TOOL	EA
	SPONGES		
	SP01M	SPONGE	EA
	SQUARES		
	37205	300MM COMBINATION SQUARE	EA
	SPOTLIGHTS		
	060003	V2 UPLIGHT 4FT COMPLETE WITH BASE	EA
	SHT50	500WATT HALOGEN TUBE	EA
	STAPLE GUNS & RIVETERS		
	RP702	P/X HAND RIVETER	EA
	SPX14	RAPID STAPLE GUN NO. 14 MEDIUM	EA
	SPX34	RAPID STAPLE GUN NO. 34 HEAVY	EA
	STILTS		
	DS04	DURASTILT LEG STRAP WITH BUCKLE	EA
	DS07	DURASTILT FOOT STRAP WITH BUCKLE	EA
	STRING LINE		
	SL100	FLUORESCENT STRINGLINE 100M	EA
	STRIPPERS		
	SW122	DRYWALL STRIPPER ADJUSTABLE	EA
	SURFORMS & RASPS		
	S1111	P/X RASP BLOCK PLANE 140MM	EA
	S1520	P/X RASP REPLACEMENT BLADE	EA
	T-SQUARES		
	KTQ88	P/BD CUTTING T/SQ ATTACHMENT	EA
	T9027	P/X ALUM CALIBRAT TSQUARE 1200MM	EA
	T9028	P/X ALUM CALIBRAT TSQUARE 1350MM	EA
	TAPE DISPENSERS		
	TFG50	P/X FIBREGLASS TAPE APPLICATOR	EA
	TAPE MEASURES		
	TDS25	OX DURAGRIPTAPE MEASURE 8M	EA
	TGG25	P/X GRIP GUARD TAPE MEASURE 8M	EA
	TL418	LUFKIN TAPE MEASURE 8M	EA
	TAPING TOOLS		
	TCT16	COMPOUND TUBE	EA
	RT-36	REVOLUTION PUMP	EA

\*LEAD TIME MAY BE REQUIRED

## TOOLS

CODE	DESCRIPTION	UOM
ICA-RD	REVOLUTION INSIDE ANGLE AND CORNER APPLICATOR	EA
TX650	INTEX TAPING TOOL	EA
THXP50	TAPING TOOL INTERNAL CORNER APPLICATOR	EA
<b>TIN SNIPS</b>		
29-753	STERLING TIN SNIPS YELLOW	EA
OX-P231001	OX PRO AVIATION TIN SNIPS LEFT CUT	EA
OX-P231002	OX PRO AVIATION TIN SNIPS RIGHT CUT	EA
OX-P231003	OX PRO AVIATION TIN SNIPS STRAIGHT CUT	EA
TWM3R	WISS TIN SNIPS	EA
<b>TOOL BAGS</b>		
NB100D	TRADE TIME TOOL BAG 100 DELUXE	EA
NB200D	TRADE TIME TOOL BAG 200 DELUXE	EA
<b>TRESTLES</b>		
HS2400	ALUMINIUM HANDY STOOL 2400MM (600-800MM HIGH)	EA
TS003	900MM STEEL TRESTLE	EA
TS004	1200MM STEEL TRESTLE	EA
TS006	1800MM STEEL TRESTLE	EA
<b>TROWELS</b>		
T827P	280MM P/X PLASTIC TROWEL	EA
TPC200	200MM P/X MEGAGRIP TROWEL CURVED	EA
TPC280	280MM P/X MEGAGRIP TROWEL CURVED	EA
TPF200	200MM P/X MEGAGRIP TROWEL FLAT	EA
TPF280	280MM P/X MEGAGRIP TROWEL FLAT	EA
TPF355	355MM P/X MEGAGRIP TROWEL FLAT	EA
TPF455	455MM P/X MEGAGRIP TROWEL FLAT	EA
TPS200	200MM P/X MEGAGRIP TROWEL S/S FLAT	EA
TPS280	280MM P/X MEGAGRIP TROWEL S/S FLAT	EA
<b>VICE GRIPS</b>		
VC16R	LOCKING C CLAMP VICE GRIP	EA



29-753



TX650



NB200D



TS004



T827P



TPC280



VC16R



\*LEAD TIME MAY BE REQUIRED

	CODE	DESCRIPTION	UOM
	FLOOR PROTECTION		
	PSB205	200UM PLASTIC BLACK 2MX50M	ROLL
	PSB210	100UM PLASTIC BLACK 2MX100M	ROLL
	PSB405	200UM PLASTIC BLACK 4MX50M	ROLL
	PSB410	100UM PLASTIC BLACK 4MX100M	ROLL
	PSC205	200UM PLASTIC CLEAR 2MX50M	ROLL
	PSC405	200UM PLASTIC CLEAR 4MX50M	ROLL
	PSC410	100UM PLASTIC CLEAR 4MX100M	ROLL
	SB70150B	70GSM BLACK SPUN BOND/BLACK SCRIM 1.5MX100M	ROLL
	WG101	WORXGUARD CARPET SELFSTICK 1MX100M	ROLL
	WG101HF	WORXGUARD HF SELFSTICK 1MX100M	EA
	WG450	WORXGUARD WHITE 4M X 50M	ROLL
	WGTDMM	WORXGUARD TACKY MAT 910X605 30/PK	PK
	ZIPWALL CONTAINMENT BARRIER		
	AIM4	ZIPWALL ROOM KIT	PK
	CB1	ZIPWALL CARRY BAG	EA
	CS6	ZIPWALL COMPLETE SEAL KIT	PK
	CSP6	ZIPWALL COMPLETE SEAL PACK	PK
	FR2	2 X FOAM RAILS 1.5M LONG	PK
	HDZ2	2 X HEAVY DUTY ZIPPERS + ZIPPER KNIFE	PK
	KIT20	2 X SPRING LOADED POLES WITH JACKS 1.6-6.1M	PK
	RLPK	CAUTION TAPE REEL 98 M + 6 TAPE CLIPS	PK
	SC2	2 X SIDE CLAMPS	PK
	SDPK	6 X SIDE CLAMPS & FOAM RAILS + CARRY BAG	PK
	SLP2	2 x SPRING LOADED POLES 1.4-3.8M	PK
	SLP4	4 X SPRING LOADED POLES 1.4-3.8M	PK
	SLP6	ZIPWALL SPRING LOADED POLES 6/PK	PK
	ZH1	ZIP HOOKS	EA
	ZSP	ZIPWALL ZIP & SEAL KIT	PK

## ZIPWALL® Containment enclosure and privacy screens

### AIM4 - ROOM KIT

4 Spring-loaded poles (extend from 1.4 - 3.7m)  
10mx4m Containment sheeting  
1 Carry Bag

*All round kit for creating a contained work area, spray booth, cutting room or longer barrier*

### ZSP - ZIP & SEAL KIT

4 Spring-loaded poles (extend from 1.4 - 3.7m)  
2 foam rails  
10m x 4m containment sheeting  
2 heavy duty zippers + cutter  
1 carry bag

*This kit also offers top seals and zipper access.*

### CS6 - COMPLETE SEAL KIT

6 Spring-loaded poles (extend from 1.4 - 3.7m)  
10m x 4m containment sheeting  
4 foam rails  
2 heavy duty zippers + cutter  
2 side clamps  
1 carry bag

*This complete kit offers the ability to create seal top and sides + zipper access.*

\*All Zipwall® products are available individually at ADX Depot. Call us now at (08) 8292 5000 or email (solutions@adxdepot.com.au)

\*LEAD TIME MAY BE REQUIRED



## SERVICES

- 80 FREIGHT LIST & CHARGES
- 81 DELIVERY ZONE MAP
- 82 DELIVERY SERVICES & GUARANTEE
- 84 QUICK REFERENCE GUIDE FOR CEILING SYSTEMS

## DELIVERY & CHARGES

CODE	DESCRIPTION	EX GST PRICE
------	-------------	--------------

### ZONE A

F1	Ute - Max. 200kgs - Zone A	\$67.00
F2	Truck Min Charge - Zone A	\$130.00
F4M	2 Man Board Delivery Min. Charge - Zone A	\$168.00
FM2AC	Board Delivery - Zone A Commercial	\$1.12/m <sup>2</sup>
FM2AR	Board Delivery - Zone A Residential	\$0.89/m <sup>2</sup>

### ZONE B

F8M	Min. Charge- Zone B	\$341.00
FM2BC	Board Delivery - Zone B Commercial	\$1.55/m <sup>2</sup>
FM2BR	Board Delivery - Zone B Residential	\$1.07/m <sup>2</sup>

### ADDITIONAL SERVICES

ADXPRESS	Freight – 60 Min Express Delivery up to 1T, 3m Length	\$76.00
90XPRESS	Freight – 90 Min Express Delivery up to 5T, 6m Length	\$168.00
ADXLITE	Suburban Delivery up to 200kg – Zone A	\$40.00
F5	Manitou Unload Per Hour	\$222.00
F6	Hourly Rate	\$130.00
F9	Semi Load Metro/ Hour	\$184.00
F10	2 Man Pass Up (minimum charge)	\$320.00
F11	4 Man Pass Up (minimum charge)	\$482.00
F12	Long Walk 20m - Residential (@ 20m Intervals)	\$273.00
F20	Crane Unload Hourly Charge	\$217.00
F26	Futile Delivery	P.O.A
F40	Zone C Delivery	P.O.A
F100	Non-Stock Item Inwards Goods	\$70.00
DOGMAN	Crane Unload Dogman Attachment	\$83.00/Hr

All prices are exclusive of GST



DELIVERY ZONE MAP







# Need fast delivery?



- > 60 Minute Turnaround
- > Up to 1 Tonne
- > Up to 3m Lengths
- > Assisted Unload
- > Metropolitan Adelaide



- > 90 Minute Turnaround
- > Up to 5 Tonne
- > Up to 6m Lengths
- > Assisted Unload
- > Metropolitan Adelaide



- > Same-day & Next-day
- > Up to 200kgs
- > 3 Delivery Times
- > Assisted Unload
- > Metropolitan Adelaide

## CRANE TRUCK

**LARGE CARRYING CAPACITY | BOARD HANDLING ATTACHMENT | SAY NO TO PASS UPS**

Truck & trailer carry up to 20 tonne

14m reach can lift 800kgs

Can lift materials to 3rd floor



# Delivery Guarantee



Our ADXellent customer service is being taken to the next level

We strive to get our products out to you faster than anyone else. This is why we are introducing our delivery guarantee.

Our guarantee to you is that all deliveries will be fast and in full or it's FREE.

ADX Depot understands that time is valuable and we want to help you ensure your job runs smoothly and to schedule. By ordering with ADX Depot, this is guaranteed.

## How it Works

During the ordering process, our Customer Service Team will confirm the order and the fast delivery details for the individual job. Consideration of all factors will be taken at the time to ensure your order is delivered as fast as promised.

Once the delivery has been received, any concerns must be communicated to our Customer Service Team on the same day as delivery for resolution.

For more information, please contact us on (08) 8292 5000.

---

## Terms & Conditions:

1. Weather, traffic & high demand instances may affect the eligibility for a delivery fee refund. The Customer Service Team will advise the fast delivery time based on the individual job when the order is confirmed. Should the agreed guarantee not be met, a full refund of the delivery fee will be approved. 2. This guarantee does not apply to deliveries to residential house lots, special non-stocked item orders or out of stock product orders. 3. Any deliveries that do not match our guarantee must be notified to our Customer Service Team on the day of being received. A full refund of the delivery fee will then be arranged. 4. E & OE.

## QUICK REFERENCE GUIDE FOR CEILING SYSTEMS



VENTATEC GRID	CODE	PRODUCT DESCRIPTION	QTY/100m <sup>2</sup>
---------------	------	---------------------	-----------------------

### AMF VENTATEC®



#### VENTATEC CEILING GRID 1200 X 600 (MAIN TEE @ 1200 CENTRES)

226509	VENTATEC MAIN TEE 3.6M (T24/38)	23
226514	VENTATEC CROSS TEE 1.2m (T24/38)	136
2424	T BAR SPRING HANGER	64
VF2	PURLIN CLIP – TIMBER/STEEL	64
SR5.0	5.0mm SUSPENSION ROD (600mm DROP)	11
237315	VENTATEC WALL ANGLE 3.6m (19/24)	12

#### VENTATEC CEILING GRID 1200 X 600 (MAIN TEE @ 600 CENTRES)

226509	VENTATEC MAIN TEE 3.6M (T24/38)	46
226518	VENTATEC CROSS TEE 0.6m (T24/33)	136
2424	T BAR SPRING HANGER	128
VF2	PURLIN CLIP – TIMBER/STEEL	128
SR5.0	5.0mm SUSPENSION ROD (600mm DROP)	22
237315	VENTATEC WALL ANGLE 3.6m (19/24)	12

#### VENTATEC CEILING GRID 600 X 600 (MAIN TEE @ 1200 CENTRES)

226509	VENTATEC MAIN TEE 3.6M (T24/38)	23
226514	VENTATEC CROSS TEE 1.2m (T24/38)	136
226518	VENTATEC CROSS TEE 0.6m (T24/33)	136
2424	T BAR SPRING HANGER	64
VF2	PURLIN CLIP – TIMBER/STEEL	64
SR5.0	5.0mm SUSPENSION ROD (600mm DROP)	11
237315	VENTATEC WALL ANGLE 3.6m (19/24)	12

#### VENTATEC CEILING GRID 600 X 600 (MAIN TEE @ 600 CENTRES)

226509	VENTATEC MAIN TEE 3.6M (T24/38)	46
226518	VENTATEC CROSS TEE 0.6m (T24/33)	272
2424	T BAR SPRING HANGER	128
VF2	PURLIN CLIP – TIMBER/STEEL	128
SR5.0	5.0mm SUSPENSION ROD (600mm DROP)	22
237315	VENTATEC WALL ANGLE 3.6m (19/24)	12

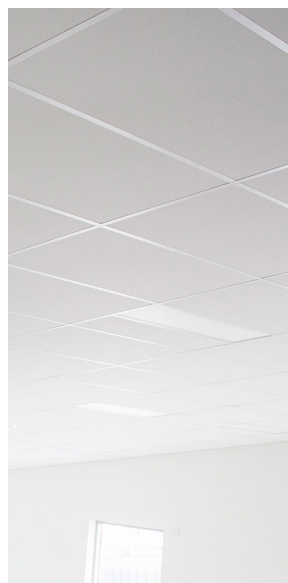



## QUICK REFERENCE GUIDE FOR CEILING SYSTEMS

KWIKLOC ALUMINIUM GRID	CODE	PRODUCT DESCRIPTION	QTY/100m <sup>2</sup>
	<b>KWIKLOC 1200 X 600 (PLAIN TEE @ 1200 CENTRES)</b>		
	KL3600	KWIKLOC MAIN TEE	23
	KL1200	KWIKLOC 1200 CROSS TEE	136
	2424	T BAR SPRING HANGER	64
	VF2	PURLIN CLIP – TIMBER/STEEL	64
	SR5.0	5.0mm SUSPENSION ROD (600mm DROP)	11
	ASL3600	KWIKLOC SHADOWLINE WALL ANGLE	12
	KL100	KWIKLOC BRACKET	54
	<b>KWIKLOC 1200 X 600 (PLAIN TEE @ 600 CENTRES)</b>		
	KL3600	KWIKLOC MAIN TEE	46
	KL600	KWIKLOC 600 CROSS TEE	136
	2424	T BAR SPRING HANGER	64
	VF2	PURLIN CLIP – TIMBER/STEEL	64
	SR5.0	5.0mm SUSPENSION ROD (600mm DROP)	11
	ASL3600	KWIKLOC SHADOWLINE WALL ANGLE	12
	KL100	KWIKLOC BRACKET	72
	<b>KWIKLOC 600 X 600 (PLAIN TEE @ 1200 CENTRES)</b>		
	KL3600	KWIKLOC MAIN TEE	23
	KL1200	KWIKLOC 1200 CROSS TEE	136
	KL600	KWIKLOC 600 CROSS TEE	136
	2424	T BAR SPRING HANGER	64
	VF2	PURLIN CLIP – TIMBER/STEEL	64
	SR5.0	5.0mm SUSPENSION ROD (600mm DROP)	11
	ASL3600	KWIKLOC SHADOWLINE WALL ANGLE	12
	<b>KWIKLOC 600 X 600 (PLAIN TEE @ 600 CENTRES)</b>		
	KL3600	KWIKLOC MAIN TEE	46
	KL600	KWIKLOC 600 CROSS TEE	272
	2424	T BAR SPRING HANGER	64
	VF2	PURLIN CLIP – TIMBER/STEEL	64
	SR5.0	5.0mm SUSPENSION ROD (600mm DROP)	22
	ASL3600	KWIKLOC SHADOWLINE WALL ANGLE	12
	KL100	KWIKLOC BRACKET	72
CONCEALED GRID CEILING	CODE	PRODUCT DESCRIPTION	QTY/100m <sup>2</sup>
	<b>CONCEALED SCREW-UP SYSTEM</b>		
	M2960	28mm FURRING CHANNEL @ 6000	29
	M2736	25mm TOP CROSS RAIL 0.75 @ 3600	25
	M39	LOCKING KEY	160
	M60	TOP CROSS RAIL SUSPENSION CLIP	80
	M4030	28mm FURRING CHANNEL TRACK	12
	SR5.0	5.0mm SUSPENSION ROD (600mm DROP)	12
	VF2	PURLIN CLIP – TIMBER/STEEL	80

# TERMS AND CONDITIONS OF TRADE

## 1. Definitions

- 1.1 "Seller" means ADX Building Systems Pty Ltd ATF SBS Trust T/A ADX Depot, its successors and assigns or any person acting on behalf of and with the authority of ADX Building Systems Pty Ltd ATF SBS Trust T/A ADX Depot.
- 1.2 "Buyer" means the person/s buying the Goods (and/or hiring Equipment) as specified in any invoice, document or order, and if there is more than one Buyer is a reference to each Buyer jointly and severally.
- 1.3 "Goods" means all Goods or Services supplied by the Seller to the Buyer at the Buyer's request from time to time (where the context so permits the terms 'Goods' or 'Services' shall be interchangeable for the other).
- 1.4 "Equipment" means all Equipment including any accessories supplied on hire by the Seller to the Buyer (and where the context so permits shall include any supply of Services). The Equipment shall be as described on the invoices, quotation, authority to hire, or any other work authorisation form provided by the Seller to the Buyer.
- 1.5 "Price" means the Price payable for the Goods as agreed between the Seller and the Buyer in accordance with clause 4 below.

## 2. Acceptance

- 2.1 The Buyer is taken to have exclusively accepted and is immediately bound, jointly and severally, by these terms and conditions if the Buyer places an order for or accepts delivery of the Goods/Equipment.
- 2.2 These terms and conditions may only be amended by the Seller's consent in writing and shall prevail to the extent of any inconsistency with any other document or agreement between the Buyer and the Seller.

## 3. Change in Control

- 3.1 The Buyer shall give the Seller not less than fourteen (14) days prior written notice of any proposed change of ownership of the Buyer and/or any other change in the Buyer's details (including but not limited to, changes in the Buyer's name, address, contact phone or fax number/s, or business practice). The Buyer shall be liable for any loss incurred by the Seller as a result of the Buyer's failure to comply with this clause.

## 4. Price and Payment

- 4.1 At the Seller's sole discretion the Price shall be either:
- (a) as indicated on any invoice provided by the Seller to the Buyer; or
  - (b) the Seller's quoted price (subject to clause 4.2) which will be valid for the period stated in the quotation or otherwise for a period of ninety (90) days; or
  - (c) price ruling at the date of delivery/collecton.
- 4.2 The Seller reserves the right to change the Price if a variation to the Seller's quotation is requested. Any variation from the plan of scheduled works or specifications (including, but not limited to, any variation due to fluctuations in the currency exchange rate or as a result of increases to the Seller in the cost of materials and labour) will be charged for on the basis of the Seller's quotation and will be shown as variations on the invoice. Payment for all variations must be made in full at their time of completion.
- 4.3 At the Seller's sole discretion a non-refundable deposit may be required.
- 4.4 Time for payment for the Goods/Equipment being of the essence, the Price will be payable by the Buyer on the date/s determined by the Seller, which may be:
- (a) on delivery/collecton of the Goods/Equipment
  - (b) thirty (30) days following the end of the month in which the goods/equipment were supplied.
  - (c) the date specified on any invoice or other form as being the date for payment.
- 4.5 Payment may be made by cash, cheque, bank cheque, electronic/on-line banking, credit card (plus a surcharge of up to three percent (3%+GST) of the Price for AMEXcards and one-point-three percent (1.3%+GST) of the Price for any other cards), or by any other method as agreed to between the Buyer and the Seller.
- 4.6 Unless otherwise stated the Price does not include GST. In addition to the Price the Buyer must pay to the Seller an amount equal to any GST the Seller must pay for any supply by the Seller under this or any other agreement for the sale of the Goods/Hire of the Equipment. The Buyer must pay GST, without deduction or set off of any other amounts, at the same time and on the same basis as the Buyer pays the Price. In addition the Buyer must pay any other taxes and duties (including, but not limited to, customs duty, packaging costs, freight charges or bank charges) that may be applicable in addition to the Price except where they are expressly included in the Price.

## 5. Delivery of Goods/Equipment

- 5.1 Delivery ("Delivery") of the Goods/Equipment is taken to occur at the time that the Seller (or the Seller's nominated carrier) leaves the Seller's premises to deliver the Goods/Equipment to the Buyer's nominated address even if the Buyer is not present at the address.
- 5.2 At the Seller's sole discretion the cost of delivery is in addition to the Price.
- 5.3 The Seller may deliver the Goods/Equipment in separate instalments. Each separate instalment shall be invoiced and paid in accordance with the provisions in these terms and conditions.
- 5.4 Any time or date given by the Seller to the Buyer is an estimate only. The Buyer must still accept delivery of the Goods/Equipment even if late and the Seller will not be liable for any loss or damage incurred by the Buyer as a result of the delivery being late.
6. Risk
- 6.1 Risk of damage to or loss of the Goods passes to the Buyer on Delivery and the Buyer must insure the Goods on or before Delivery.
- 6.2 If any of the Goods are damaged or destroyed following delivery but prior to ownership passing to the Buyer, the Seller is entitled to receive all insurance proceeds payable for the Goods. The production of these terms and conditions by the Seller is sufficient evidence of the Seller's rights to receive the insurance proceeds without the need for any person dealing with the Seller to make further enquiries.
- 6.3 If the Buyer requests the Seller to leave Goods outside the Seller's premises for collection or to deliver the Goods to an unattended location then such Goods shall be left at the Buyer's sole risk.

## 7. Title

- 7.1 The Seller and the Buyer agree that ownership of the Goods shall not pass until:
- (a) the Buyer has paid the Seller all amounts owing to the Seller; and
  - (b) the Buyer has met all of its other obligations to the Seller.
- 7.2 Receipt by the Seller of any form of payment other than cash shall not be deemed to be payment until that form of payment has been honoured, cleared or recognised.
- 7.3 It is further agreed that:
- (a) until ownership of the Goods passes to the Buyer in accordance with clause 7.1 that the Buyer is only a bailee of the Goods and must return the Goods to the Seller on request.
  - (b) the Buyer holds the benefit of the Buyer's insurance of the Goods on trust for the Seller and must pay to the Seller the proceeds of any insurance in the event of the Goods being lost, damaged or destroyed.
  - (c) the Buyer must not sell, dispose, or otherwise part with possession of the Goods other than in the ordinary course of business and for market value. If the Buyer sells, disposes or parts with possession of the Goods then the Buyer must hold the proceeds of any such act on trust for the Seller and must pay or deliver the proceeds to the Seller on demand.
  - (d) the Buyer should not convert or process the Goods or intermix them with other goods but if the Buyer does so then the Buyer holds the resulting product on trust for the benefit of the Seller and must sell, dispose of or return the resulting product to the Seller as it so directs.
  - (e) the Buyer irrevocably authorises the Seller to enter any premises where the Seller believes the Goods are kept and recover possession of the Goods.
  - (f) the Seller may recover possession of any Goods in transit whether or not delivery has occurred.
  - (g) the Buyer shall not give or grant an encumbrance over the Goods nor grant nor otherwise give away any interest in the Goods while they remain the property of the Seller.
  - (h) the Seller may commence proceedings to recover the Price of the Goods sold notwithstanding that ownership of the Goods has not passed to the Buyer.

## 8. Personal Property Securities Act 2009 ("PPSA")

- 8.1 In this clause financing statement, financing change statement, security agreement, and security interest has the meaning given to it by the PPSA.
- 8.2 Upon assenting to these terms and conditions in writing the Buyer acknowledges and agrees that these terms and conditions constitute a security agreement for the purposes of the PPSA and creates a security interest in all Goods/Equipment that has previously been supplied and that will be supplied in the future by the Seller to the Buyer.

## 8.3 The Buyer undertakes to:

- (a) promptly sign any further documents and/or provide any further information (such information to be complete, accurate and up-to-date in all respects) which the Buyer may reasonably require to;
  - (i) register a financing statement or financing change statement in relation to a security interest on the Personal Property Securities Register;
  - (ii) register any other document required to be registered by the PPSA; or
  - (iii) correct a defect in a statement referred to in clause 8.3(a)(i) or 8.3(a)(ii);
  - (b) indemnify, and upon demand reimburse, the Seller for all expenses incurred in registering a financing statement or financing change statement on the Personal Property Securities Register established by the PPSA or releasing any Goods/Equipment charged thereby;
  - (c) immediately advise the Seller of any material change in its business practices of selling Goods which would result in a change in the nature of proceeds derived from such sales;
  - (d) not register, or permit to be registered, a financing statement or a financing change statement in relation to the Goods/Equipment in favour of a third party without the prior written consent of the Seller;
  - (e) immediately advise the Seller of any material change in its business practices of selling Goods which would result in a change in the nature of proceeds derived from such sales.
- 8.4 The Seller and the Buyer agree that sections 96, 115 and 125 of the PPSA do not apply to the security agreement created by these terms and conditions.
- 8.5 The Buyer waives their rights to receive notices under sections 95, 116, 121(4), 130, 132(3)(d) and 132(4) of the PPSA.
- 8.6 The Buyer waives their rights as a grantor and/or a debtor under sections 142 and 143 of the PPSA.
- 8.7 Unless otherwise agreed to in writing by the Seller, the Buyer waives their right to receive a verification statement in accordance with section 157 of the PPSA.
- 8.8 The Buyer must unconditionally ratify any actions taken by the Seller under clauses 8.3 to 8.5.
- 8.9 Subject to any express provisions to the contrary nothing in these terms and conditions is intended to have the effect of contracting out of any of the provisions the PPSA.

## 9. Security and Charge

- 9.1 In consideration of the Seller agreeing to supply the Goods/Equipment, the Buyer charges all of its rights, title and interest (whether joint or several) in any land, movable or other assets capable of being charged, owned by the Buyer either now or in the future, to secure the performance by the Buyer of its obligations under these terms and conditions (including, but not limited to, the payment of any money).
- 9.2 The Buyer indemnifies the Seller from and against all the Seller's costs and disbursements in connection with the Seller's costs and disbursements incurred in exercising the Seller's rights under this clause.
- 9.3 The Buyer irrevocably appoints the Seller and each director of the Seller as the Buyer's true and lawful attorney/s to perform all necessary acts to give effect to the provisions of this clause 9 including, but not limited to, signing any documents on the Buyer's behalf.

## 10. Defects, Warranties and Returns, Competition and Consumer Act 2010 (CCA)

- 10.1 The Buyer must inspect the Goods/Equipment on delivery and must within seven (7) days of delivery notify the Seller in writing of any evident defect/ damage, shortage or failure to comply with the description or quote. The Buyer must notify any other alleged defect in the Goods/Equipment as soon as reasonably possible after any such defect becomes evident. Upon such notification the Buyer must allow the Seller to inspect the Goods/Equipment.
- 10.2 Under applicable State, Territory and Commonwealth Law (including, without limitation, the CCA), certain statutory implied warranties and warranties (including, without limitation the statutory guarantees under the CCA) may be implied into these terms and conditions (Non-Excluded Guarantees).
- 10.3 The Seller acknowledges that nothing in these terms and conditions purports to modify or exclude the Non-Excluded Guarantees.
- 10.4 Except as expressly set out in these terms and conditions or in respect of the Non-Excluded Guarantees, the Seller makes no warranties or other representations under these terms and conditions including but not limited to the quality or suitability of the Goods/Equipment. The Seller's liability in respect of these warranties is limited to the fullest extent permitted by law.
- 10.5 If the Buyer is a consumer within the meaning of the CCA, the Seller's liability is limited to the extent permitted by section 44A of Schedule 2.
- 10.6 If the Seller is required to replace the Goods under this clause or the CCA, but is unable to do so, the Seller may refund any money the Buyer has paid for the Goods.
- 10.7 If the Buyer is not a consumer within the meaning of the CCA, the Seller's liability for any defect or damage in the Goods is:
- (a) limited to the value of any express warranty or warranty card provided to the Buyer by the Seller in the Seller's sole discretion;
  - (b) limited to any warranty to which the Seller is entitled, if the Seller did not manufacture the Goods;
  - (c) otherwise negated absolutely.
- 10.8 Subject to this clause 10, returns will only be accepted provided that:
- (a) the Buyer has complied with the provisions of clause 10.1; and
  - (b) the Seller has agreed in writing that the Goods are defective; and
  - (c) if the Goods are returned within a reasonable time at the Buyer's cost (if that cost is not significant); and
  - (d) the Goods are returned in as close a condition to that in which they were delivered as is possible; and
  - (e) the goods were not specifically manufactured for the buyer or a special buy in item, ie a non stock list item; and
  - (f) the goods are not prefabricated aluminium including painted or anodised finishes.
- 10.9 Notwithstanding clauses 10.1 to 10.8 but subject to the CCA, the Seller shall not be liable for any defect or damage which may be caused or partly caused by or arise as a result of:
- (a) the Buyer failing to properly maintain or store any Goods/Equipment;
  - (b) the Buyer using the Goods/Equipment for any purpose other than that for which they were designed;
  - (c) the Buyer continuing the use of the Goods/Equipment after any defect became apparent or should have become apparent to a reasonably prudent operator or user;
  - (d) the Buyer failing to follow any instructions or guidelines provided by the Seller;
  - (e) fair wear and tear, any accident, or act of God.

- 10.10 The Seller may in its absolute discretion accept non-defective Goods for return in which case the Seller may require the Buyer to pay handling fees of up to fifteen percent (15%) of the value of the returned Goods plus any freight costs.
- 10.11 Notwithstanding anything contained in this clause if the Seller is required by a law to accept a return then the Seller will only accept a return on the conditions imposed by that law.

## 11. Default and Consequences of Default

- 11.1 Interest on overdue invoices shall accrue daily from the date when payment becomes due, until the date of payment, at a rate of one and a half percent (1.5%) per calendar month (and at the Seller's sole discretion such interest shall compound monthly at such a rate) after as well as before any judgment.
- 11.2 If the Buyer owes the Seller any money the Buyer shall indemnify the Seller from and against all costs and disbursements incurred by the Seller in recovering the debt (including but not limited to internal administration fees, legal costs on a solicitor and own Buyer basis, the Seller's collection agency costs, and bank dishonour fees).
- 11.3 Without prejudice to any other remedies the Seller may have, if at any time the Buyer is in breach of any obligation (including those relating to payment) under these terms and conditions the Seller may suspend or terminate the supply of Goods/Equipment to the Buyer. The Seller will not be liable to the Buyer for any loss or damage the Buyer suffers because the Seller has exercised its rights under this clause.
- 11.4 Without prejudice to the Seller's other remedies at law the Seller shall be entitled to cancel all or any part of any order of the Buyer which remains unfulfilled and all amounts owing to the Seller shall, whether or not due for payment, become immediately payable to the Seller.
- (a) any money payable to the Seller becomes overdue, or in the Seller's opinion the Buyer will be unable to make a payment when it falls due;
  - (b) the Buyer becomes insolvent, convenes a meeting with its creditors or proposes or enters into an arrangement with creditors, or makes an assignment for the benefit of its creditors; or
  - (c) a receiver, manager, liquidator (provisional or otherwise) or similar person is appointed in respect of the Buyer or any asset of the Buyer.
- 11.5 In addition to any interest charges applied to overdue account the seller will charge and overdue administration charge of \$15 for every payment after the due date.

## 12. Cancellation

- 12.1 The Seller may cancel any contract to which these terms and conditions apply or cancel delivery of Goods/Equipment at any time before the Goods/Equipment are due to be delivered by giving written notice to the Buyer. On giving such notice the Seller shall repay to the Buyer any money paid by the Buyer for either the Goods or Equipment hire. The Seller shall not be liable for any loss or damage whatsoever arising from such cancellation.
- 12.2 In the event that the Buyer cancels delivery of the Goods/Equipment the Buyer shall be liable for any and all loss incurred (whether direct or indirect) by the Seller as a direct result of the cancellation (including, but not limited to, any loss of profits).
- 12.3 Cancellation of orders for Goods made to the Buyer's specifications, or for nonstocklist items, will definitely not be accepted once production has commenced, or an order has been placed.
13. Privacy Act 1988
- 13.1 The Buyer agrees for the Seller to obtain from a credit reporting agency a credit report containing personal credit information about the Buyer in relation to credit provided by the Seller.
- 13.2 The Buyer agrees that the Seller may exchange information about the Buyer with those credit providers either named as trade referees by the Buyer or named in a consumer credit report issued by a credit reporting agency for the following purposes:
- (a) to assess an application by the Buyer; and/or
  - (b) to notify other credit providers of a default by the Buyer; and/or
  - (c) to exchange information with other credit providers as to the status of this credit account where the Buyer is in default with other credit providers; and/or
  - (d) to assess the creditworthiness of the Buyer. The Buyer understands that the information exchanged can include anything about the Buyer's creditworthiness, credit standing, credit history or credit capacity that credit providers are allowed to exchange under the Privacy Act 1988.
- 13.3 The Buyer consents to the Seller being given a consumer credit report to collect overdue payments on commercial credit (Section 198(1)(h) Privacy Act 1988).
- 13.4 The Buyer agrees that personal credit information provided may be used and retained by the Seller for the following purposes (and for other purposes as shall be agreed between the Buyer and Seller or required by law from time to time):
- (a) the provision of Goods/Equipment; and/or
  - (b) the marketing of Goods/Equipment by the Seller, its agents or distributors; and/or
  - (c) analysing, verifying and/or checking the Buyer's credit, payment and/or status in relation to the provision of Goods/Equipment; and/or
  - (d) processing of any payment instructions, direct debit facilities and/or credit facilities requested by the Buyer; and/or
  - (e) enabling the daily operation of the Buyer's account and/or the collection of amounts outstanding in the Buyer's account in relation to the Goods/Equipment.

- 13.5 The Seller may give information about the Buyer to a credit reporting agency for the following purposes:
- (a) to obtain a consumer credit report about the Buyer;
  - (b) allow the credit reporting agency to create or maintain a credit information file containing information about the Buyer.
- 13.6 The information given to the credit reporting agency may include:
- (a) personal particulars (the Buyer's name, sex, address, previous addresses, date of birth, name of employer, and driver's licence number);
  - (b) details concerning the Buyer's application for credit or commercial credit and the amount requested;
  - (c) advice that the Seller is a current credit provider to the Buyer;
  - (d) advice of any overdue accounts, loan repayments, and/or any outstanding monies are overdue by more than sixty (60) days, and for which debt collection action has been started;
  - (e) that the Buyer's overdue accounts, loan repayments and/or any outstanding monies are no longer overdue in respect of any default that has been listed;
  - (f) information that, in the opinion of the Seller, the Buyer has committed a serious act of infringement that is, fraudulently or shown an intention not to comply with the Buyer's credit obligations;
  - (g) advice that cheques drawn by the Buyer for one hundred dollars (\$100) or more, have been dishonoured more than once;
  - (h) that credit provided to the Buyer by the Seller has been paid or otherwise discharged or impaired.

14. Building and Construction Industry Security of Payments Act 2009
- 14.1 At the Seller's sole discretion, if there are any disputes or claims for unpaid Goods and/or Services then the provisions of the Building and Construction Industry Security of Payments Act 2009 may apply.
- 14.2 Nothing in this agreement is intended to have the effect of contracting out of any applicable provisions of the Building and Construction Industry Security of Payments Act 1999 of South Australia, except to the extent permitted by the Act where applicable.
15. Equipment Hire
- 15.1 Equipment shall at all times remain the property of the Seller and is returnable on demand by the Seller. In the event that Equipment is not returned to the Seller in the condition in which it was delivered the Seller retains the right to charge the Buyer the full cost of repairing the Equipment. In the event that Equipment is not returned at all the Seller shall have right to charge the Buyer the full cost of replacing the Equipment.
- 15.2 The Buyer shall:
- (a) keep the Equipment in their own possession and control and shall not assign the benefit of the Equipment nor be entitled to a lien over the Equipment.
  - (b) not alter or make any additions to the Equipment including but without limitation altering, making any additions to, defacing or erasing any identifying mark, plate or number on or in the Equipment or in any other manner interfere with the Equipment.
  - (c) keep the Equipment, complete with all parts and accessories, clean and in good order as delivered, and shall comply with any maintenance schedule as advised by the Seller to the Buyer.

- 15.3 The Buyer accepts full responsibility for the safekeeping of the Equipment and the Buyer agrees to insure, or self insure, the Seller's interest in the Equipment and agrees to indemnify the Seller against physical loss or damage including, but not limited to, the perils of accident, fire, theft and burglary and all other usual risks and will effect adequate Public Liability Insurance covering any loss, damage or injury to property or persons arising out of the use of the Equipment. Further the Buyer will not use the Equipment nor permit it to be used in such a manner as would permit an insurer to decline any claim.

## 16. General

- 16.1 The failure by the Seller to enforce any provision of these terms and conditions shall not be treated as a waiver of that provision, nor shall it affect the Seller's right to subsequently enforce that provision. If any provision of these terms and conditions shall be invalid, void, illegal or unenforceable the validity, existence, legality and enforceability of the remaining provisions shall not be affected, prejudiced or impaired.
- 16.2 These terms and conditions and any contract to which they apply shall be governed by the laws of the state in which the Seller has its principal place of business, and are subject to the jurisdiction of the courts in that state.
- 16.3 Subject to clause 10 the Seller shall be under no liability whatsoever to the Buyer for any indirect and/or consequential loss and/or expense (including loss of profit) suffered by the Buyer arising out of a breach by the Seller of these terms and conditions (alternatively the Seller's liability shall be limited to damages which under no circumstances shall exceed the Price of the Goods/Equipment hire).
- 16.4 The Buyer shall not be entitled to set off against, or deduct from the Price, any sums owed or claimed to be owed to the Buyer by the Seller nor to withhold payment of any invoice because part of that invoice is in dispute.
- 16.5 The Seller may license or sub-contract all or any part of its rights and obligations without the Buyer's consent.
- 16.6 The Buyer agrees that the Seller may amend these terms and conditions at any time. If the Seller makes a change to these terms and conditions, then that change will take effect from the date on which the Seller notifies the Buyer of such change. The Buyer will be taken to have accepted such changes if the Buyer makes a further request for the Seller to provide Goods/Equipment to the Buyer.
- 16.7 Neither party shall be liable for any default due to any act of God, war, terrorism, strike, lock-out, industrial action, fire, flood, storm or other event beyond the reasonable control of either party.
- 16.8 The Buyer warrants that it has the power to enter into this agreement and has obtained all necessary authorisations to allow it to do so, it is not insolvent and that this agreement creates binding and valid legal obligations on it.





**adxdepot**  
Ceilings, Walls & Partitions  
08 8292 5000  
www.adxdepot.com.au

**adxdepot**  
92 5000  
ot.com.au





(08) 8292 5000 [www.adxdepot.com.au](http://www.adxdepot.com.au) [solutions@adxdepot.com.au](mailto:solutions@adxdepot.com.au)